PRESIDENCY UNIVERSITY

Private University Estd. in Karnataka State by Act No. 41 of 2013

Itgalpura, Rajankunte, Yelahanka, Bengaluru – 560064

AI-BASED CROP YIELD PREDICTION AND OPTIMIZATION (AGRINEXUS)

A PROJECT REPORT

Submitted by

JNYAN U- 20221CIT0133

SUMITH DAYANAND HIREMATH- 20221CSG0070

KAVANA K N- 20221CSG0121

Under the guidance of,

Mrs. Dornadhula Dhanya

BACHELOR OF TECHNOLOGY

IN

COMPUTER SCIENCE AND TECHNOLOGY

PRESIDENCY UNIVERSITY

BENGALURU

DECEMBER 2025

PRESIDENCY UNIVERSITY

Private University Estd. in Karnataka State by Act No. 41 of 2013

Itgalpura, Rajankunte, Yelahanka, Bengaluru – 560064

PRESIDENCY SCHOOL OF COMPUTER SCIENCE AND ENGINEERING

BONAFIDE CERTIFICATE

Certified that this report "AI-Based Crop Yield Prediction and Optimization (AgriNexus)" is a bonafide work of "Jnyan U (20221CIT0133), Sumith Dayanand Hiremath(20221CSG0070), Kavana K N (20221CSG0121)", who have successfully carried out the project work and submitted the report for partial fulfilment of the requirements for the award of the degree of BACHELOR OF TECHNOLOGY in COMPUTER SCIENCE AND TECHNOLOGY during 2025-26.

Mrs. Dornadhula Dhanya
Project Guide
PSCS
Presidency University

Mrs. Benitha Christinal J
Program Project Coordinator
PSCS
Presidency University

Dr. Sampath A K
School Project Coordinators
PSCS
Presidency University

Dr. Pallavi R
Head of the Department PSCS
Presidency University

Dr. Duraipandian N
Dean
PSCS
Presidency University

Name and Signature of the Examiners

1)

2)

PRESIDENCY UNIVERSITY

PRESIDENCY SCHOOL OF COMPUTER SCIENCE AND ENGINEERING

DECLARATION

We the students of final year B.Tech in COMPUTER SCIENCE AND TECHNOLOGY at Presidency University, Bengaluru, named Jnyan U, Sumith Dayanand Hiremath, Kavana K N, hereby declare that the project work titled "AI-Based Crop Yield Prediction and Optimization (AgriNexus)" has been independently carried out by us and submitted in partial fulfillment for the award of the degree of B.Tech in COMPUTER SCIENCE AND TECHNOLOGY during the academic year of 2025-26. Further, the matter embodied in the project has not been submitted previously by anybody for the award of any Degree or Diploma to any other institution.

Jnyan U	USN: 20221CIT0133
Sumith Dayanand Hiremath	USN: 20221CSG0070
Kavana K N	USN: 20221CSG0121

PLACE: BENGALURU

DATE:

ACKNOWLEDGEMENT

For completing this project work, we have received the support and the guidance from many people whom I would like to mention with deep sense of gratitude and indebtedness. We extend our gratitude to our beloved **Chancellor, Pro-Vice Chancellor, and Registrar** for their support and encouragement in completion of the project.

I would like to sincerely thank my internal guide **Mrs. Dornadhula Dhanya, Assistant Professor**, Presidency School of Computer Science and Engineering, Presidency University, for her moral support, motivation, timely guidance and encouragement provided to us during the period of our project work.

I am also thankful to **Dr. Pallavi R, Professor, Head of the Department, Presidency School of Computer Science and Engineering** Presidency University, for her mentorship and encouragement.

We express our cordial thanks to **Dr. Duraipandian N**, Dean PSCS & PSIS, Presidency School of computer Science and Engineering and the Management of Presidency University for providing the required facilities and intellectually stimulating environment that aided in the completion of my project work.

We are grateful to **Dr. Sampath A K, PSCS** Project Coordinators**, Mrs. Benitha Christinal, Program Project Coordinator**, Presidency School of Computer Science and Engineering, or facilitating problem statements, coordinating reviews, monitoring progress, and providing their valuable support and guidance.

We are also grateful to Teaching and Non-Teaching staff of Presidency School of Computer Science and Engineering and also staff from other departments who have extended their valuable help and cooperation.

JNYAN U

SUMIT DAYANAND HIREMATH

KAVANA K N

Abstract

Agriculture plays a crucial role in ensuring food security and supporting the livelihoods of a large population, yet farmers often face challenges in making timely and informed decisions related to crop health, yield estimation, irrigation, and market selection. Existing solutions typically address these problems individually, creating a need for a unified and practical decision-support system. To address this gap, this project presents **AgriNexus**, an AI-driven smart farming platform designed to provide integrated agricultural insights through a single web-based interface.

The system leverages the **Google Gemini 2.0 Flash Vision API** to perform advanced image-based analysis of crops, enabling detection of plant health conditions, disease symptoms, and fruit counts from uploaded images. Based on the extracted fruit count and farmer-provided inputs such as plant density and average fruit weight, the platform employs a **formula-based yield estimation approach** to predict overall production. In addition, the system incorporates irrigation guidance based on environmental conditions and provides market recommendations using real-time agricultural price data.

From a technical perspective, the platform is implemented using a modern web architecture consisting of a **React-based frontend**, a **Node.js and Express backend**, and a **MongoDB database** for efficient data storage and retrieval. The system is designed to be responsive, scalable, and accessible across both desktop and mobile devices, ensuring usability for a wide range of users.

Experimental evaluation of the system on real-world crop images demonstrates reliable performance, achieving an overall accuracy of **76.7%**, with notable effectiveness in fruit counting, crop health assessment, and disease detection tasks. The results indicate that AgriNexus provides a practical and integrated solution for supporting data-driven agricultural decision-making. By combining image analysis with predictive insights and market intelligence, the platform contributes toward improving farming efficiency, reducing uncertainty, and enhancing farmer productivity.Furthermore, the AgriNexus platform is designed with a strong emphasis on usability and real- world applicability, ensuring that farmers with minimal technical expertise can effectively interact with the system. The intuitive interface simplifies complex analytical outputs into clear and actionable recommendations, enabling users to make informed decisions without requiring in-depth knowledge of artificial intelligence or data analysis. In addition, the system architecture allows for future enhancements, such as the integration of weather forecasting modules, soil analysis sensors, and multilingual support to cater to diverse user groups. This adaptability ensures that AgriNexus can evolve with emerging technological advancements and agricultural needs, making it a sustainable and forward- looking solution in the domain of smart farming.

Table of Content

Sl. No.	Title	Page No.
	Declaration	iii
	Acknowledgement	iv
	Abstract	v
	List of Figures	viii
	List of Tables	ix
	Abbreviations	x
1.	Introduction	
	1.1 Background	1
	1.2 Statistics of project	1
	1.3 Prior existing technologies	2
	1.4 Proposed approach	2
	1.5 Objectives	4
	1.6 SDGs	4
	1.7 Overview of project report	5
2.	Literature review	6-8
3.	Methodology	
	3.1 Introduction	9
	3.2 Overall System Workflow	10
	3.3 System Execution Pipeline	10
	3.4 Backend Processing and API Integration	14
	3.5 Model Integration Strategy	14
	3.6 Methodology using V-Model	14
	3.7 Summary	14
4.	Project management	
	4.1 Project timeline	16
	4.2 Risk analysis	19
	4.3 Project budget	21

5.	Analysis and Design 5.1 Requirements 5.2 Block Diagram 5.4 System Flow Chart 5.5 Mapping with IoTWF reference model layers 5.6 Domain model specification 5.7 Communication model 5.8 IoT deployment level 5.9 Functional view 5.10 Mapping IoT deployment level with functional view 5.11 Operational view 5.12 Other Design	22 24 25 26 27 28 29 30 31 32 32
6.	Hardware, Software and Simulation 6.1 Hardware 6.2 Software development tools 6.3 Software code 6.4 Simulation	34 34 36 41
7.	Evaluation and Results 7.1 Experimental setup 7.2 Performance evaluation of modules 7.3 Overall system performance and usability 7.4 Discussion of results 7.5 Insights	42 42 43 43 44
8.	Social, Legal, Ethical, Sustainability and Safety Aspects 8.1 Social aspects 8.2 Legal aspects 8.3 Ethical aspects 8.4 Sustainability aspects 8.5 Safety aspects	47 48 49 50 51
9.	Conclusion	53
	References	54
	Appendix	55-56

LIST OF FIGURES

Sl. No.	Figure Name	Caption	Page No.
1	Figure 1.1	Sustainable Development Goals	5
2	Figure 3.1	The V-Model Methodology	9
3	Figure 3.2	System Architecture	13
4	Figure 4.1	Gantt Chart	16
5	Figure 4.2	Project Implementation Gantt Chart	18
7	Figure 4.4	Project Phase Risk Matrix	21
8	Figure 5.1	Functional Block Diagram	24
9	Figure 5.2	System Flow Chart	25
10	Figure 5.3	Domain Model for AgriNexus	28
11	Figure 5.4	Communication Model	28
12	Figure 5.5	IoT Deployment Level	29
13	Figure 5.6	Functional View of AgriNexus	30
14	Figure 5.7	Mapping IoT Deployment Level with Functional View	31
15	Figure 5.8	Operational View	32
16	Figure 6.1	Snapshot of Disease Prediction Schema Code	36
17	Figure 6.2	Snapshot of Crop Analysis Schema Code	37
18	Figure 6.3	Snapshot of Yield Prediction Schema Code	38
19	Figure 6.4	Snapshot of Market Prediction Schema Code	39

LIST OF TABLES

Sl. No.	Table Name	Table Caption	Page No.
1	Table 2.1	Summary of Literature Reviews	7-8
2	Table 4.1	Project Planning Timeline	17-18
3	Table 5.1	Summarizing Requirements	23
4	Table 5.4	Mapping Project layers with IoTWFRM	26
5	Table 5.5	Description of Domain model	27
6	Table 6.1	Software Tools Used in AgriNexus	34-35
7	Table 7.1	Performance Summary	44

Abbreviations

Abbreviation	Full Form
AI	Artificial Intelligence
API	Application Programming Interface
ARIMA	Auto Regressive Integrated Moving Average
CNN	Convolutional Neural Network
FAO	Food and Agriculture Organization
FATE	Fairness, Accountability, Transparency, Explainability
GDP	Gross Domestic Product
HTTP	Hyper Text Transfer Protocol
HTTPS	Hyper Text Transfer Protocol Secure
ICAR	Indian Council of Agricultural Research
IoT	Internet of Things
IoTWF	IoT World Forum
ML	Machine Learning
PESTEL	Political, Economic, Social, Technological, Environmental, Legal
REST	Representational State Transfer
SDG	Sustainable Development Goal
SSL	Secure Sockets Layer
TLS	Transport Layer Security

Chapter 1
Introduction

1.1 Background

Agriculture plays a vital role in ensuring food security and supporting the livelihoods of millions of people, especially in developing countries. However, the sector is increasingly affected by challenges such as unpredictable weather conditions, pest and disease outbreaks, inefficient resource utilization, and fluctuating market prices. These factors make farming highly uncertain and often result in reduced productivity and financial losses. Traditionally, many farmers rely on experience and limited information for decision-making, which may not be sufficient to handle modern agricultural complexities. In recent years, advancements in technologies such as artificial intelligence and data analytics have created opportunities to improve farming practices through better monitoring, forecasting, and resource management. Despite this progress, the adoption of such technologies remains limited due to issues like lack of integration, high costs, and complexity of use. Therefore, there is a growing need for accessible, cost-effective, and user-friendly solutions that can support farmers in making informed, data-driven decisions and improve overall agricultural efficiency and sustainability. Moreover, the increasing impact of climate change has further intensified the need for adaptive and intelligent farming solutions that can respond to dynamic environmental conditions. The integration of multiple data sources, such as weather patterns, soil conditions, and crop health indicators, can significantly enhance the accuracy of predictions and recommendations. By leveraging such technologies in a unified platform, farmers can gain timely insights, reduce risks, and make proactive decisions, ultimately leading to improved crop yield, better resource management, and enhanced economic stability.

1.2 Statistics

Agriculture remains a key sector in India, employing nearly 42% of the workforce and contributing about 18% to the country's Gross Domestic Product (GDP) (World Bank, 2023). Despite its importance, the sector faces several challenges that reduce efficiency and profitability. Studies indicate that crop losses in India range from 15% to 25% due to factors such as poor planning, pest attacks, and inadequate storage facilities (ICAR, 2022). In addition, nearly 60% of agricultural land depends on rainfall, making farming highly vulnerable to unpredictable weather conditions and climate change (Ministry of Agriculture & Farmers Welfare, 2023). Market-related issues, including price fluctuations and lack of timely information, further affect farmers' income and decision-making. Moreover, post-harvest losses contribute significantly to economic damage due to inefficient storage and supply chain systems (FAO, 2022). A large number of small and marginal farmers also lack access to modern technologies and reliable data, limiting their ability to make informed decisions. These statistics highlight the urgent need for integrated, accessible, and data-driven solutions that can assist farmers in improving productivity, reducing losses, and enhancing overall profitability, thereby supporting sustainable agricultural development.

1.3 Prior existing technologies

Recent advancements in smart agriculture have led to the development of several modern technologies aimed at improving farming efficiency and decision-making. Deep learning-based crop monitoring systems have been widely used for plant disease detection and growth analysis using image data, providing more accurate results compared to traditional methods (Zhang et al., 2023). Time-series forecasting techniques, including ARIMA and hybrid machine learning models, have been applied for crop yield prediction by analyzing historical production and weather data (Kumar et al., 2024). In addition, IoT-enabled smart farming systems have gained attention for real-time monitoring of soil moisture, temperature, and environmental conditions, helping farmers optimize irrigation and resource usage (Singh et al., 2023). Furthermore, AI- based market prediction platforms have been introduced to analyze price trends and assist farmers in selecting the best time and place to sell their produce (Patil et al., 2025).

Despite these advancements, most existing technologies are designed to address specific agricultural problems and operate as standalone solutions. They often lack integration, making it difficult for farmers to use multiple systems simultaneously. Additionally, challenges such as high implementation costs, limited accessibility, and lack of explainability reduce their adoption in real-world farming scenarios. These gaps highlight the need for a unified and user- friendly platform that combines multiple technologies to provide comprehensive and practical decision support.

1.4 Proposed approach

Aim of the Project

The primary aim of the AgriNexus project is to develop an integrated AI-driven platform that assists farmers in making informed and accurate decisions throughout the agricultural lifecycle. The system is designed to combine multiple functionalities such as crop monitoring, yield prediction, disease risk analysis, irrigation planning, and market recommendations into a single, user-friendly solution. By providing data-driven insights, the project aims to improve productivity, reduce risks, and enhance the overall profitability of farming activities.

Motivation

The motivation behind this project arises from the challenges faced by farmers due to uncertain environmental conditions, lack of reliable information, and dependence on traditional decision- making methods. Many existing solutions focus only on specific problems and fail to provide a complete decision-support system. This gap creates a need for a unified platform that can simplify complex agricultural decisions. The project is driven by the goal of leveraging modern technologies like artificial intelligence and data analytics to make farming more efficient, accessible, and sustainable.

Proposed Approach

The proposed system, AgriNexus, is designed as an integrated, web-based agricultural decision support platform that combines advanced image analysis with data-driven recommendations to assist farmers throughout the crop lifecycle. Unlike traditional approaches that rely on separate tools for individual tasks, this system brings multiple functionalities together into a unified and user-friendly interface.

At the core of the platform is **multimodal image analysis powered by the Google Gemini 2.0 Flash Vision API**, which enables the system to interpret crop images uploaded by users. The system analyses visual features such as leaf color, texture, and fruit distribution to determine crop health status, identify potential disease symptoms, and classify growth stages. This approach eliminates the need for complex manual interpretation and provides quick, reliable insights directly from images.

In addition to health assessment, the system performs **fruit counting and health scoring** based on the processed images. The extracted fruit count, combined with farmer-provided inputs such as plant density and average fruit weight, is used to estimate the expected yield through a structured calculation model. This method provides a practical and interpretable way of forecasting production without relying on complex statistical models.

To further support decision-making, the platform integrates **real-time market data through the Agmarknet API**, enabling farmers to access current commodity prices across different markets. Based on this information, the system provides recommendations on optimal selling time and location, helping farmers maximize profitability.

Overall, the proposed approach focuses on combining intelligent image analysis, simple yet effective yield estimation, and real-time market insights into a single platform. This integration ensures that farmers receive actionable, data-driven recommendations in an accessible and efficient manner.

Applications of the project

The AgriNexus platform can be applied across various stages of agriculture, including crop monitoring, yield estimation, disease detection, irrigation management, and post-harvest decision-making. It can assist farmers in improving resource utilization, reducing crop losses, and increasing profitability. The system is particularly useful for small and medium-scale farmers who need affordable and accessible technological support. It can also be extended for use by agricultural researchers, policymakers, and agribusinesses for data analysis and planning purposes.

Limitation of the proposed approach

Despite its advantages, the proposed system has certain limitations. The accuracy of predictions depends on the quality and availability of input data such as images, weather information, and historical records. In regions with limited internet connectivity or digital literacy, the adoption of the platform may be challenging. Additionally, the system may require continuous updates

and improvements to adapt to changing environmental conditions and crop variations. These limitations highlight the need for further enhancements to make the system more robust and widely accessible.

1.5 Objectives

Behaviour - To design and implement an interactive system that accepts crop images as input and performs automated analysis to determine crop health status, detect diseases, and estimate fruit count using a multimodal vision API.

Analysis - To develop a practical yield estimation approach by utilizing image-derived insights such as fruit count, combined with user-provided parameters like plant density and average fruit weight, enabling accurate and interpretable crop yield prediction.

System Management - To design and integrate multiple functional modules, including crop monitoring, yield estimation, recommendation generation, and market analysis, into a cohesive and scalable decision-support system.

Security - To incorporate secure data handling mechanisms, including user authentication and controlled access, ensuring the confidentiality and integrity of agricultural and user data.

Deployment - To implement and deploy the system as a web-based application using modern technologies, ensuring real-time processing, accessibility, and efficient performance across different user environments.

1.6 SDGs

The AgriNexus project aligns with the United Nations Sustainable Development Goals shown in Fig. 1.1, particularly **SDG 2: Zero Hunger**, which focuses on improving food security and promoting sustainable agriculture. The main objectives of the project, such as crop monitoring, yield prediction, and risk analysis, support farmers in making better decisions during cultivation. By using data-driven insights instead of guesswork, the system helps improve crop productivity and reduce losses caused by diseases, poor planning, or changing weather conditions.

The project also contributes to sustainable farming by encouraging efficient use of resources like water and by providing timely recommendations for harvesting and storage. This helps in reducing wastage and ensuring better utilization of agricultural produce. In addition, by improving farmers' decision-making and income opportunities, the system strengthens the overall food supply chain. Hence, AgriNexus supports the goal of Zero Hunger by enabling more reliable, productive, and sustainable agricultural practices.

Fig 1.1 Sustainable development goals

1.7 Overview of project report

This project report provides a comprehensive description of the design, development, and evaluation of the AgriNexus system. It is organized in a structured manner to present the problem, proposed solution, and outcomes in a clear and logical sequence. Each chapter focuses on a specific aspect of the project, enabling a detailed understanding of both theoretical and practical components involved in the system.The report is divided into multiple chapters for systematic presentation. **Chapter 1** introduces the project by explaining the background, objectives, and need for an AI-driven agricultural decision support system. **Chapter 2** reviews existing literature and discusses prior technologies related to crop prediction, smart farming, and decision-support tools. **Chapter 3** describes the methodology adopted for the project, including the models, techniques, and overall approach used in system development. **Chapter 4** focuses on project management aspects such as planning, scheduling, and resource allocation. **Chapter 5** presents the system analysis and design, including architecture, data flow, and module design. **Chapter 6** details the hardware and software requirements along with system implementation and simulation aspects. **Chapter 7** discusses the evaluation of the system and presents the results obtained from testing and analysis. **Chapter 8** examines the social, legal, ethical, sustainability, and safety considerations associated with the project. Finally, **Chapter 9** concludes the report by summarizing the outcomes of the project and suggesting possible future improvements.

Chapter 2

Literature Review

Rice Crop Yield Prediction Using Data Mining Techniques- N. Gandhi et al. (2016) : This study presents a model for predicting crop yield using environmental factors such as rainfall and soil conditions, demonstrating the effectiveness of data mining in agricultural forecasting.The approach is limited to yield prediction and does not support other agricultural activities such as crop monitoring or irrigation management.AgriNexus extends beyond yield prediction by integrating crop health analysis, irrigation scheduling, and market recommendations into a single platform, enabling comprehensive decision support.

AI-Based Yield Prediction Models- Elavarasan and Vincent (2020): This work applies machine learning techniques to improve the accuracy of crop yield prediction and highlights the role of AI in agricultural optimization. The system focuses only on yield estimation and does not consider real-time farm conditions or additional decision-making components. AgriNexus combines yield prediction with real-time data inputs such as crop images and weather conditions, providing more context-aware and actionable insights.

Artificial Intelligence in Agriculture: A Review- Patil et al. (2023): This paper provides an overview of AI applications in agriculture, including predictive analytics and monitoring systems. The study is largely theoretical and does not present an integrated or implementable system for practical use.AgriNexus translates these concepts into a fully functional system that integrates multiple AI modules within a user-friendly interface for real-world deployment.

Time Series Forecasting Using ARIMA- Reddy and Rao (2021): This research demonstrates the effectiveness of ARIMA models for agricultural production forecasting. The model is restricted to time-series forecasting and does not incorporate other aspects of farming such as crop health or environmental analysis.AgriNexus moves beyond standalone forecasting approaches by combining multimodal image-based analysis with integrated decision support features, providing a more comprehensive and practical solution for farmers.

Machine Learning for Crop Yield Prediction – Kumar et al. (2024): This study uses machine learning techniques to predict crop yield based on climatic data and shows improved prediction accuracy.The approach is limited to prediction and does not provide actionable recommendations for farmers. AgriNexus not only predicts outcomes but also generates actionable recommendations such as irrigation schedules and market strategies.

AI-Based Decision Support System for Smart Farming – Reddy and Rao (2024): This work introduces a decision-support system for irrigation and crop management. The system lacks image-based crop monitoring and advanced forecasting techniques, limiting its analytical capabilities. AgriNexus enhances decision support by utilizing a multimodal vision API for crop analysis and integrating multiple agricultural functionalities into a unified decision support system, improving both accuracy and usability.

Integrated AI Platform for Crop Monitoring and Prediction – Patel and Desai (2026): This paper presents an integrated platform combining crop monitoring and predictive analytics. Although partially integrated, the system does not include market analysis or advanced forecasting models, limiting its scope.AgriNexus provides a more comprehensive solution by including real-time market price analysis using external data sources and end-to-end agricultural decision support.

Summary of Literatures reviewed

Table 2.1 Summary of Literature review

Sl. No	Article Title, Published Year, Journal Name	Methods	Key Features	Merits	Demerits
1	*RiceCrop Yield Prediction Using Data Mining Techniques* (2016), IEEE Conference	Data Mining Techniques	Uses environmental factors like rainfall and soil data for yield prediction	Improves prediction accuracy using data-driven approach	Limited to yield prediction; no integration with crop monitoring or decision support
2	*Crop Yield Prediction using Deep Reinforcement Learning* (2020), IEEE Access	Machine Learning / Deep Reinforcement Learning	Predictscropyield using AI models	High prediction accuracy; advanced ML techniques	Focuses only on yield prediction; lacks irrigation, disease, and monitoring features
3	*Artificial Intelligence in Agriculture: A Review*(2023), IJARCCE	Review of AI Techniques	Discusses AI applicationslike prediction and monitoring	Provides broad understanding of AI in agriculture	Conceptual study; no practical integrated system implementation
4	*SmartIrrigation System using IoT and ML* (2023), IEEE Conference	IoT +Machine Learning	Automates irrigation using sensors and ML	Efficient water management; real-time monitoring	Focuses only on irrigation; lacks prediction and market analysis
5	*Crop Production Forecasting using ML Techniques* (2024),	Machine Learning Models	Predicts yield using climate data	Good accuracy in yield forecasting	Does not provide actionable recommendations or integration with other modules

Sl. No	Article Title, Published Year, Journal Name	Methods	Key Features	Merits	Demerits
6	*Intelligent Decision Support Framework for Precision Agriculture* (2024), Computers and Electronics in Agriculture	AI-based Decision Support	Provides recommendations for irrigation and crop management	Supports decision-making in farming	Lacks image-based analysis and advanced forecasting techniques
7	*Integrated Crop Monitoring and Predictive Analytics Platform* (2026), Smart Agricultural Technology	Integrated AI System	Combines crop monitoring with prediction models	Moves towards integration of functionalities	Does not include market analysis or advanced time-series forecasting like ARIMA

From the above studies, it is evident that most existing systems focus on **individual agricultural tasks** such as yield prediction, irrigation management, or crop monitoring. Very few approaches provide a **fully integrated platform** that combines multiple functionalities into a single system. Additionally, limited use of diverse data sources such as image data, environmental conditions, and market information reduces the effectiveness of these systems in real-world scenarios.

Another key limitation is the lack of **user-centric design**, as many systems are technically complex and not easily accessible to farmers. This creates a gap between technological advancement and practical adoption in agriculture.

Chapter 3

Methodology

3.1 Introduction

The methodology adopted for the AgriNexus system focuses on the development of an intelligent agricultural decision support platform that integrates image-based analysis, predictive computation, and real-time data services. The approach emphasizes practical implementation by defining how data flows through the system and how each component contributes to the final output. Instead of relying solely on theoretical models, the methodology is structured around a well-defined execution pipeline supported by modular system architecture.

To maintain development discipline and ensure systematic validation, the V-Model is used as a guiding framework. Each phase of development is associated with a corresponding testing phase, ensuring early detection of errors and improving system reliability. However, the primary focus remains on the **technical workflow and processing pipeline**, which enables the transformation of raw agricultural data into actionable insights.

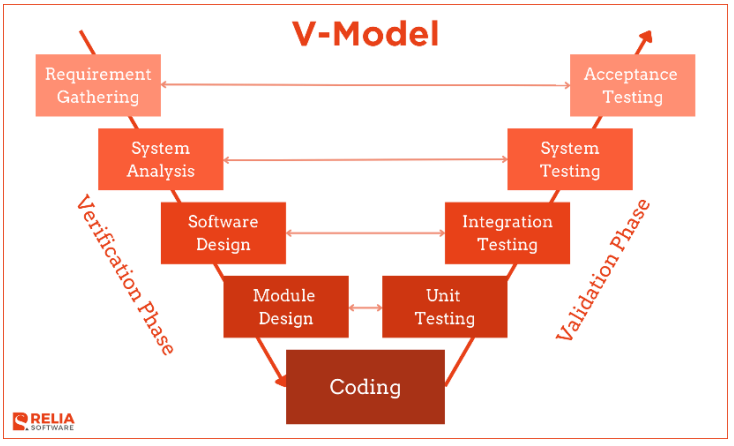

Fig 3.1 The V model methodology

The key reasons for choosing the V-Model are:

- It provides a structured and sequential approach, making it easier to manage project stages.
- Each development phase is associated with a corresponding testing phase, ensuring early error detection.
- It improves system reliability, which is critical for accurate crop prediction and recommendations.

- It supports clear documentation, which is important for academic and real-world implementation.
- It ensures that the final system meets user requirements through validation.

3.2 Overall System Workflow

The AgriNexus system follows a structured workflow in which data moves sequentially through multiple processing stages. The process begins when the user uploads a crop image and provides essential agricultural inputs such as plant density and average fruit weight. This data is transmitted from the frontend interface to the backend server using HTTP requests.

Once received, the backend performs validation and preprocessing to ensure data quality. The image is then forwarded to an external AI service for analysis. The AI model processes the image and returns structured outputs, which are further refined and used for yield prediction. Simultaneously, the system retrieves real-time market data through external APIs. The processed data is then evaluated by a decision engine that generates recommendations related to crop health, irrigation, harvesting, and market selection. Finally, the results are stored in a database and displayed to the user through an interactive interface.

The overall workflow can be summarized as:

- User input (image + parameters)
- Backend validation and preprocessing
- AI-based image analysis
- Feature extraction and yield computation
- Market data integration
- Decision generation
- Result visualization and storage

3.3 System Execution Pipeline

The AgriNexus system is implemented as a multi-layer execution pipeline, where each layer performs a specific function in transforming input data into meaningful outputs.

3.3.1 Data Acquisition and Preprocessing

The first stage of the pipeline involves collecting and preparing data for analysis. The system accepts crop images in standard formats such as JPEG or PNG, along with numerical inputs describing agricultural conditions. These inputs are transmitted to the backend in JSON format.Before further processing, the data undergoes preprocessing to ensure consistency and reliability. Image files are validated for format and may be encoded into Base64 for API transmission. Numerical inputs are checked for valid ranges and sanitized to prevent incorrect or malicious entries.

Key preprocessing operations include:

- Image format validation and encoding
- Input range checking and sanitization
- Handling missing or invalid values

This stage ensures that only clean and structured data is passed to subsequent modules.

3.3.2 AI-Based Image Analysis

The core analytical functionality of the system is implemented using the Google Gemini Vision API, which acts as an external inference engine. The preprocessed image is sent to the API via a RESTful request, where it is analyzed using deep learning techniques.

The API extracts high-level visual and semantic features from the image and returns a structured JSON response. This response typically includes information about crop condition, fruit count, disease presence, and growth stage.

The use of an external AI service offers several advantages:

- Eliminates the need for local model training
- Reduces computational complexity
- Provides high accuracy through pretrained models

The backend processes the API response asynchronously, ensuring efficient handling of requests without blocking system performance.

3.3.3 Feature Extraction

Once the AI response is received, the system extracts relevant features required for further computation. The JSON output is parsed, and key attributes are mapped into structured variables used internally by the system.

The extracted features include:

- Fruit count (number of detected fruits)
- Health score (indicator of crop condition)
- Disease classification (type of detected disease)
- Growth stage (development phase of the crop)

This structured representation simplifies further analysis and enables integration with prediction and decision-making modules.

3.3.4 Yield Prediction Engine

The yield prediction module is implemented using a deterministic computational approach that combines AI-derived insights with user-provided parameters. This ensures that the model remains interpretable and computationally efficient.The yield is calculated based on the relationship between fruit count, plant density, and average fruit weight. The use of a simple mathematical model allows users to understand how predictions are generated while maintaining accuracy.

Additional refinements may include adjustments based on:

- Crop health score
- Disease presence

This approach ensures that the prediction reflects real-world conditions while avoiding the complexity of advanced machine learning models.

3.3.5 Market Intelligence Module

To support economic decision-making, the system integrates real-time market data through external APIs. This module retrieves current prices for agricultural commodities and analyzes them to identify the most profitable market options.

The system evaluates multiple factors such as:

- Current market price
- Estimated yield
- Transportation cost

Based on these factors, it calculates potential profit and recommends the best market for selling produce. This integration enhances the practical utility of the system by extending its functionality beyond crop analysis.

3.3.6 Decision Support Engine

The decision support engine serves as the central logic unit of the system, combining outputs from all previous stages. It applies rule-based logic and conditional analysis to generate actionable recommendations tailored to the user's input.

The system generates:

- Crop health insights and alerts
- Disease identification and treatment suggestions
- Irrigation recommendations
- Harvest timing guidance
- Market selection advice

This module ensures that all outputs are context-aware and aligned with real-world agricultural practices.

3.3.7 Data Storage and Output Visualization

The final stage of the pipeline involves storing and presenting the results. The system uses a cloud- based database (MongoDB Atlas) to store user inputs, analysis results, and predictions for future reference. The output is displayed through an interactive frontend interface, where data is presented in a clear and visually appealing format. This includes charts, summaries, and detailed reports that help users easily interpret the results.

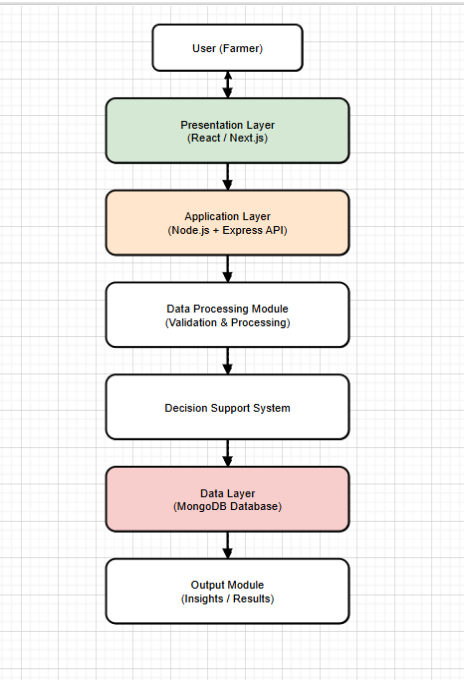

Fig 3.2 System Architecture

The diagram represents the layered architecture of the AgriNexus system, illustrating how data flows from the user through various processing stages to generate meaningful agricultural insights. The architecture is designed in a modular manner, where each component performs a specific function while maintaining seamless interaction with other layers.At the top of the architecture, the **User (Farmer)** interacts with the system by providing inputs such as crop images and agricultural parameters. This serves as the entry point of the system.The input is then handled by the **Presentation Layer**, which is implemented using modern frontend technologies such as React or Next.js. This layer is responsible for user interaction, including data input, image upload, and displaying results. It ensures a user- friendly interface and communicates with the backend through HTTP requests.The request is forwarded to the **Application Layer**, which is built using Node.js and Express. This layer acts as the core processing unit of the system, handling API requests, routing, and business logic. It manages communication between the frontend and backend services and ensures proper data flow across the system.Following this, the data enters the **Data Processing Module**, where validation and preprocessing operations are performed. This includes checking the correctness of inputs, formatting data, and preparing it for further analysis. This stage ensures that only clean and structured data is passed to subsequent modules.The processed data is then handled by the **Decision Support System**, which is a key component responsible for generating intelligent recommendations. It integrates outputs from various processes such as AI-based image analysis, yield prediction, and market evaluation. Based on predefined rules and conditions, this module produces insights related to crop health, irrigation, harvesting time, and profitability.Next, the system interacts with the **Data Layer**, which uses MongoDB for storing and managing data.

Finally, the results are passed to the **Output Module**, which presents the processed information to the user in the form of insights, summaries, and visualizations. This module ensures that complex analytical results are displayed in an understandable and user-friendly format.

3.4 Backend Processing and API Integration

The backend system is implemented using a RESTful architecture that enables efficient communication between components. When a user submits data, the frontend sends an HTTP request to the backend server. The server processes the request asynchronously, ensuring responsiveness even under multiple user interactions.
The backend performs the following operations:

- Validates incoming data
- Sends image data to the AI API
- Processes the returned JSON response
- Computes yield and market analysis
- Stores results in the database
- Sends processed output back to the frontend

The use of asynchronous programming ensures non-blocking execution, improving system performance and scalability.

3.5 Model Integration Strategy

The system adopts a hybrid AI approach by combining external AI services with internal computational logic. The external AI model handles complex image analysis tasks, while internal modules perform deterministic calculations and decision-making.
This approach offers several benefits:

- Faster development and deployment
- Reduced computational overhead
- High accuracy using pretrained models

3.6 Methodology Using V-Model

The V-Model is incorporated to ensure structured development and testing. Each development phase is paired with a corresponding testing phase, enabling early validation and error detection.
The mapping includes:

- Requirement Analysis → Acceptance Testing
- System Design → System Testing
- Module Design → Integration Testing
- Implementation → Unit Testing

This ensures that the system is thoroughly tested at every stage of development.

3.7 Summary

The methodology of the AgriNexus system combines a well-defined execution pipeline with a scalable system architecture to deliver an efficient agricultural decision support solution. By integrating AI-based image analysis, deterministic yield prediction, and real-time market intelligence, the system transforms raw data into actionable insights. The use of modular design and structured workflows ensures both technical robustness and

practical applicability, making the system suitable for real-world agricultural environments.

In addition, the incorporation of external AI services reduces computational overhead while maintaining high analytical accuracy, enabling faster deployment and scalability. The system's layered architecture facilitates seamless communication between components, ensuring efficient data processing and minimal latency. Furthermore, the use of cloud-based storage enhances data accessibility and supports future scalability for handling large volumes of agricultural data. Overall, the methodology provides a balanced approach that combines advanced technology with practical implementation, ensuring reliability, efficiency, and ease of use for end users.

Chapter 4

Project Management

This chapter presents the project management aspects of the AgriNexus system, focusing on the planning, scheduling, and execution of project activities. It describes how the project is systematically organized to ensure efficient development within the defined timeline. The chapter includes a detailed project timeline represented using a Gantt chart, highlighting tasks, durations, dependencies, and milestones. It also explains the allocation of resources and the strategies used to monitor progress throughout the project lifecycle. Overall, this chapter provides a clear framework for managing the project effectively and ensuring its successful completion.

4.1 Project timeline

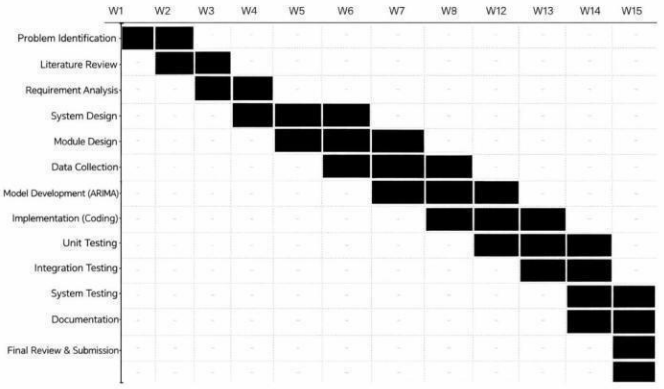

Fig 4.1 Gantt chart

Overview of Gantt Chart

Fig 4.1 represents the Gantt Chart of the complete schedule of the AgriNexus project in a visual format. It displays all project activities along a timeline, showing their duration, sequence, and dependencies. This helps in understanding how different phases of the project are organized and executed over time. The chart also assists in tracking progress and ensuring that all tasks are completed within the defined schedule.

Initial Phase

The project begins with the **problem identification phase**, which was carried out before the official review period to clearly define the objectives and challenges in agriculture. This is followed by the **literature review**, where existing research and technologies are studied. The **requirement analysis phase** then identifies the functional and system requirements needed for developing the AgriNexus platform.

Design Phase

In this phase, the system structure is planned through **system design**, where the overall architecture of the platform is defined. This is further refined in the **module design phase**, where individual components such as data processing, prediction models, and user interface are designed. These stages ensure that the system is well-structured before implementation.

Development Phase

The development phase includes **data collection and model development**, where agricultural data is gathered and the ARIMA model is implemented for crop yield prediction. This is followed by the **implementation phase**, where coding and integration of all modules are performed to build the complete system.

Testing Phase

After development, the system undergoes multiple testing stages to ensure reliability. **Unit testing** verifies individual modules, **integration testing** checks the interaction between modules, and **system testing** evaluates the complete system performance. These stages help in identifying and resolving errors effectively.

Documentation and Final Phase

Documentation is carried out alongside development to maintain proper records of the project. Finally, the project concludes with **final review and submission**, ensuring that all requirements are fulfilled and the system is ready for evaluation.

Project Planning

Table 4.1 Project planning timeline

Phase / Milestone	KeyActivities	Duration	Expected Deliverables
Problem Definition & Requirements	Define project objectives, identify stakeholders, analyse agricultural challenges, finalise system requirements and data needs	Week 1–2	Problem statement, requirement specification ,initial system overview
Literature Review& Analysis	Study existing research and identify gaps	Week 3–5	Literature review document, identified research gaps

System Design	Design system architecture, block diagram, and data flow; define modules and functionalities	Week 9–10	System architecture, block diagram, design specifications
Model Research & Selection	Analyse different prediction techniques and select ARIMA model for yield prediction	Week 11–12	Selected model with justification
Planning Review	Review project plan, validate design and methodology, finalise development roadmap	Week 13–15	Approved project plan and finalised design documents

Table 4.1 presents the project planning timeline for the AgriNexus system over a span of fifteen weeks. It outlines the key phases involved in the initial stages, including requirement analysis, literature review, data preparation, and system design. Each phase is assigned a specific duration to ensure a structured and systematic approach to project development. The table also highlights the expected deliverables at every stage, which helps in tracking progress and maintaining clarity in objectives.

In addition, the timeline is designed to follow a logical sequence, where each phase builds upon the outcomes of the previous stage. This ensures consistency in development and reduces the chances of errors or rework. The inclusion of a dedicated planning review phase further helps in validating the overall approach before moving to implementation. The structured distribution of activities improves coordination and allows efficient management of time and resources. Overall, the timeline provides a clear roadmap for executing the project in an organised and effective manner.

Project implementation

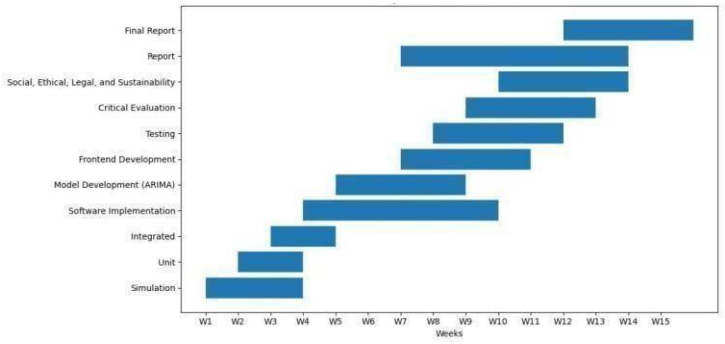

Fig 4.2 Project Implementation Gantt Chart

Fig 4.2 shows the project implementation timeline of the AgriNexus system, illustrating the sequence of development activities carried out over fifteen weeks. It highlights key phases such as simulation, software implementation, model development using ARIMA, testing, and final reporting. Each activity is scheduled in a structured manner to ensure smooth coordination and efficient progress of the project.

The diagram also represents how different stages overlap to optimize time and resource utilization while maintaining continuity in development. Testing and evaluation phases are incorporated to ensure the accuracy and reliability of the crop yield prediction system. Overall, the implementation plan provides a clear and organized approach for developing and delivering the system successfully.

4.2 Risk analysis

Table 4.3 Example of PESTEL analysis

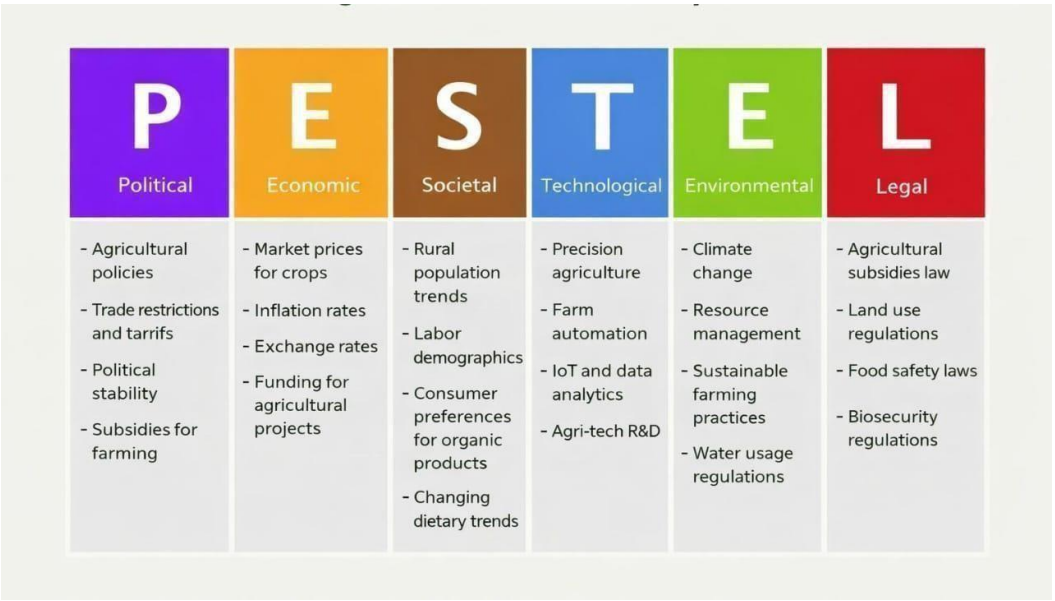

PESTEL Analysis

PESTLE analysis is a strategic tool used to evaluate external factors that may influence the success of a project. It helps in identifying potential risks and opportunities associated with political, economic, social, technological, environmental, and legal aspects. By analyzing these factors, appropriate mitigation strategies can be implemented to minimize risks and enhance project outcomes. In the context of the AgriNexus system, PESTLE analysis plays a crucial role in ensuring the reliability, scalability, and sustainability of the crop yield prediction platform.

Political Factors

Government policies related to agriculture, data usage, and digital initiatives can significantly impact the project. Supportive policies such as subsidies for smart farming and digital agriculture can enhance adoption, whereas regulatory restrictions may create challenges. To mitigate risks, the project should align with government guidelines and

leverage agricultural schemes to improve acceptance and implementation.

Economic Factors

Economic conditions such as farming income, cost of technology, and market fluctuations influence the usability of the system. Farmers with limited financial resources may find it difficult to adopt advanced technological solutions. To address this, the system should be designed as a low-cost and accessible platform, ensuring affordability and wider reach among users.

Social Factors

Social aspects such as literacy levels, awareness of technology, and user acceptance play an important role in project success. Farmers may be hesitant to adopt digital tools due to lack of familiarity or trust. This risk can be mitigated by providing a simple user interface, multilingual support, and awareness programs to encourage adoption.

Technological Factors

The project relies heavily on technologies such as time-series forecasting (ARIMA), data processing, and web-based platforms. Challenges may arise due to data quality, system integration, or technological limitations. To minimize risks, reliable datasets, efficient algorithms, and scalable system architecture should be used. Continuous updates and testing can further improve system performance.

Environmental Factors

Agricultural output is directly influenced by environmental conditions such as climate change, rainfall variability, and soil quality. These factors may affect the accuracy of yield prediction models. To mitigate this, the system should incorporate real-time or updated environmental data wherever possible and allow flexibility in predictions based on changing conditions.

Legal Factors

Legal considerations include data privacy, intellectual property rights, and compliance with agricultural regulations. Improper handling of user data may lead to legal issues. Therefore, the system must ensure secure data storage, proper authorization mechanisms, and compliance with relevant data protection standards.

Conclusion of PESTEL Analysis

The PESTLE analysis highlights both challenges and opportunities for the AgriNexus project. While external factors such as economic constraints and environmental uncertainties pose risks, they also provide opportunities to develop a robust, scalable, and user-friendly system. By implementing appropriate mitigation strategies, the project can enhance its effectiveness, ensure wider adoption, and contribute to improved agricultural decision-making and yield prediction.

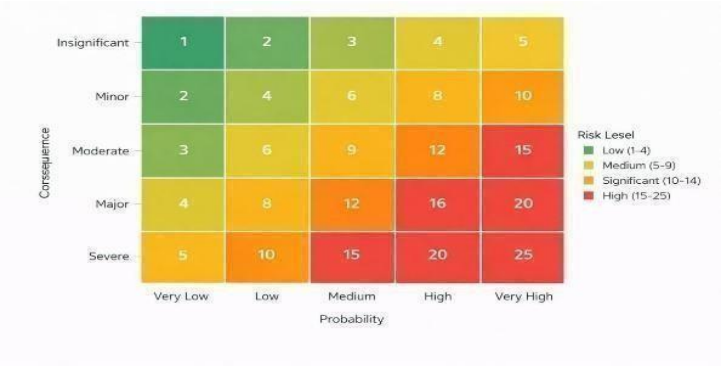

Fig 4.3 Project Phase Risk Matrix

Fig 4.3 shows the risk matrix for the AgriNexus project, which represents the relationship between the probability of occurrence and the severity of potential risks. The matrix helps in identifying and prioritizing risks based on their impact on the system. Risks with higher probability and greater impact fall into the critical region and require immediate attention, while low-risk factors can be monitored with minimal intervention. In the context of this project, risks such as poor data quality, limitations of the ARIMA model, system integration issues, and changing environmental conditions may affect the accuracy of crop yield prediction. These risks are analyzed systematically to understand their potential impact on overall system performance. Appropriate mitigation strategies such as data validation, model tuning, continuous testing, and system optimization are implemented to reduce their effect.Furthermore, the risk matrix supports effective decision-making by allowing the development team to focus on high-priority risks first. It also improves planning and resource allocation by highlighting areas that require additional attention. Overall, this approach ensures that uncertainties are managed efficiently, thereby improving the reliability, stability, and success rate of the AgriNexus system.

4.3 Project budget

The AgriNexus system is a software-based project focused on crop yield prediction using data- driven techniques, and therefore the overall financial requirement is minimal. The development process primarily relies on open-source programming languages, libraries, and tools, which eliminates the need for significant investment in software licenses or proprietary platforms. All model development, including the implementation of the ARIMA-based prediction system, is carried out using freely available resources.

The project does not require specialized hardware components, as all computations and data processing tasks are performed using standard computing systems. This significantly reduces the overall cost associated with infrastructure. Additionally, publicly available agricultural datasets are utilized for training and testing, avoiding expenses related to data acquisition.

Chapter 5

Analysis and Design

The Analysis and Design phase of the AgriNexus system focuses on transforming identified requirements into a structured and efficient system architecture. The analysis phase involves a detailed examination of user needs, agricultural challenges, and system constraints to define clear functional and non-functional requirements. The design phase then translates these requirements into a scalable and modular solution by defining system components, data flow, and architectural models. The design is specifically structured to support multiple integrated functionalities such as crop analysis, yield prediction, and decision support, ensuring efficiency, reliability, and ease of future expansion.

5.1 Requirements

The functional requirements of the AgriNexus system define the essential operations required to perform crop yield prediction and analysis. These requirements ensure proper data handling, accurate predictions, and an effective user interaction process.

User Authentication: The system should provide secure user registration and login functionality. Authentication mechanisms must manage user sessions securely and prevent unauthorized access. This requirement is essential to ensure secure access control and protect sensitive user and agricultural data.

Image-Based Data Input: The system should allow users to upload images of plant leaves for analysis. It must support common image formats such as JPEG and PNG, perform basic validation, and provide a preview of the uploaded image before processing. This feature is critical as image-based analysis enables accurate detection of crop conditions using the Gemini Vision API for intelligent image analysis

Prediction Interface: The system should provide an interactive interface where users can submit plant images and request yield-related insights. The results should be displayed clearly in an understandable format.

Yield Prediction and Analysis: The backend should process the uploaded plant image along with relevant data and apply predictive techniques, using a formula-based yield estimation approach. The system should generate meaningful outputs based on the analysis without requiring manual intervention.

Data Storage and History Tracking: The system should maintain records of uploaded images, user inputs, and prediction results. This allows users to revisit previous analyses and monitor changes over time. This supports historical tracking and improves future prediction accuracy through data reuse.

Visualization and Reporting: The system should present outputs using simple visual representations such as charts or summaries to enhance user understanding. It should also support basic report generation. This improves user understanding and enables better decision- making.

System Integration: The system should ensure smooth coordination between modules such as image input, data processing, prediction model, and user interface to provide consistent and reliable results. This ensures seamless coordination between modules and improves overall system efficiency.

Table 5.1 Summarizing requirements

Purpose	Develop an intelligent AgriNexus system that assists users in predicting crop yield and analyzing plant conditions using image-based inputs and data-driven techniques.
Core Functionality	Enables users to upload plant images for analysis; processes the images using the Gemini Vision API and computes yield using a formula-based estimation approach; generates yield-related insights automatically; ensures smooth execution from input submission to result generation.
User Interaction	Provides a user-friendly interface for uploading images and requesting predictions; supports secure user registration and login; displays results in a clear and understandable format; includes validation and preview of uploaded images to improve usability.
DataHandling & Storage	Stores user inputs, uploaded images, and prediction outputs securely; maintains historical records to allow users to track and review past analyses over time.
Prediction& Analysis	Applies image-based analysis and structured calculations to evaluate crop yield; integrates image-based analysis with data processing to produce accurate and meaningful predictions without manual intervention.
Visualization& Reporting	Presents prediction results using simple charts, summaries, or visual elements; supports generation of basic reports for better interpretation and documentation of outcomes.
System Integration	Ensures seamless interaction between modules such as image input, backend processing, processing models, and user interface to deliver consistent and reliable system performance.
Security	Implements secure user authentication and session management to protect user data and ensure safe system usage.
Application Deployment	The system can be deployed locally or on the cloud and can be accessed remotely by users.

5.2 Block diagram

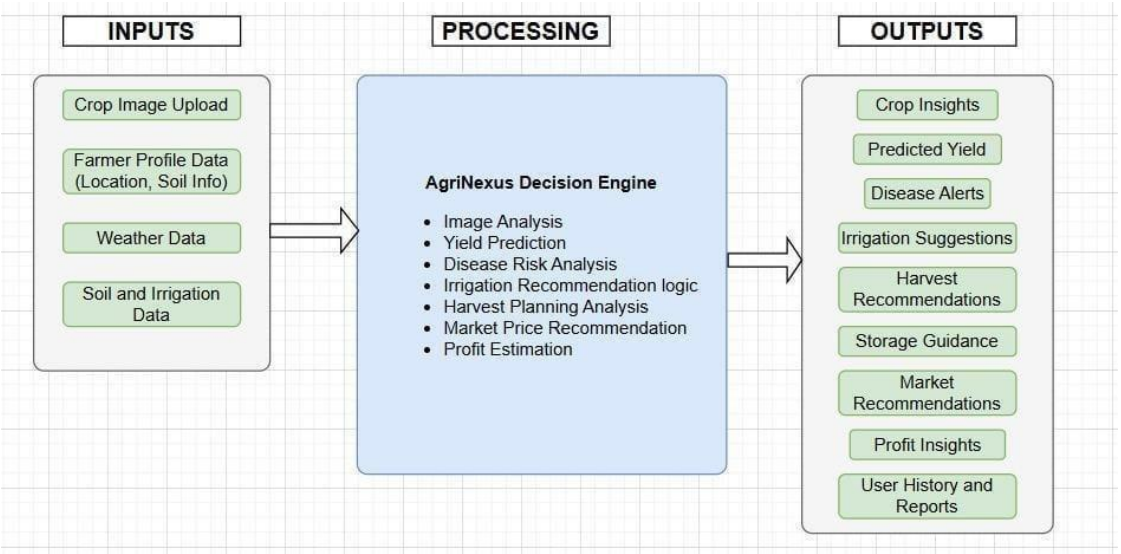

Fig 5.1 Functional block diagram

Fig 5.1 presents the functional block diagram of the AgriNexus system, designed to ensure a modular and scalable architecture. This design is chosen to clearly separate input, processing, and output components, enabling efficient data flow and independent module operation.The diagram is organized into three main sections: inputs, processing, and outputs.

On the left side, the input block consists of various data sources required for analysis. These include crop image uploads provided by the user, along with additional information such as farmer profile details (location, crop type, and soil information), weather data, market price data, and soil or irrigation-related data. These inputs collectively provide the necessary context for accurate decision-making.

At the center, the processing block represents the AgriNexus Decision Engine, which is the core of the system. This module performs multiple operations, including image analysis to determine crop health and growth stage, yield estimation using a formula-based calculation approach, and disease risk evaluation. It also generates irrigation recommendations, suggests optimal harvesting time, and analyses storage conditions for better post-harvest management. Additionally, the system evaluates market data to recommend suitable selling options and estimates potential profit. A context-aware mechanism ensures that recommendations are tailored to specific farming conditions, while a continuous learning component improves the system's accuracy over time. This architectural design improves system maintainability, allows independent enhancement of modules, and supports scalability for future integration of additional agricultural functionalities.

On the right side, the output block presents the results generated by the system. These outputs include crop health insights, predicted yield, disease alerts, irrigation suggestions, harvest recommendations, storage guidance, market recommendations, and profit insights. The system also maintains user history and generates reports for future reference and analysis.

Overall, the block diagram demonstrates a clear flow of information from data collection to intelligent processing and meaningful output generation, ensuring that the system effectively supports farmers in making informed and data-driven decisions.

5.3 System Flow chart

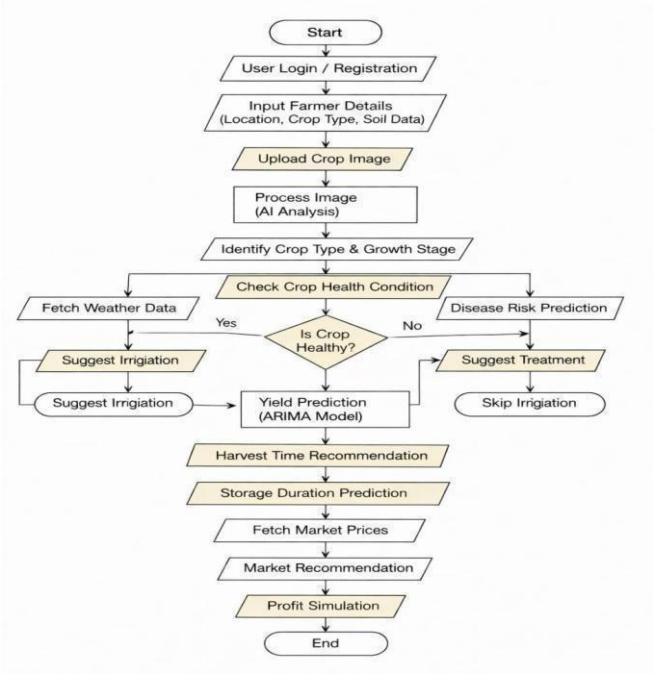

Fig 5.2 System Flow Chart

Fig 5.2 illustrates the system flow of AgriNexus, designed to represent the logical sequence of operations and decision-making processes. This flowchart is structured to clearly define input validation, processing stages, and conditional decision points, ensuring accurate and efficient system execution. Further, the system integrates external data sources such as weather forecasts and soil moisture conditions to determine whether irrigation is required. Based on these inputs, suitable irrigation suggestions are generated to optimize water usage. The system then computes yield using a formula-based estimation approach, where the extracted fruit count is combined with user-provided inputs such as plant density and average fruit weight to estimate expected production.

In the next stage, the platform provides harvest time recommendations to ensure maximum yield and quality. It also predicts safe storage duration to minimize post-harvest losses. Additionally, real-time market price data is collected and analyzed to recommend the most profitable market and selling strategy. A profit simulation module further assists farmers in understanding potential outcomes under different scenarios.

Finally, all the insights and recommendations are presented to the user in an easy-to-understand format, enabling informed and data-driven decision-making. The system also supports continuous improvement by learning from past data and outcomes, thereby enhancing the accuracy and reliability of future predictions.

The use of decision nodes improves error handling and ensures that only valid and properly processed data is passed to prediction modules, thereby enhancing system reliability.

5.4 Mapping with IoTWF reference model layers

Table 5.4 Mapping Project layers with IoTWFRM

Layer	IoTWorld Forum Reference Model	Project Layer mapping	Security
7	Collaboration and Processes (involving people and business processes)	Farmer interaction, decision support system, report generation, recommendation delivery	Role-based access, user authentication, activity monitoring
6	Application (reporting, analytics, control)	Web dashboard, visualization of crop insights, yield prediction results, market recommendations	Secure login, session management, audit logging
5	Data Abstraction (aggregation and access)	API layer using Node.js and Express, data processing, integration of image analysis API and processing modules, vector database handling	Secure API endpoints, data encryption, controlled access
4	Data Accumulation (Storage)	Storage systems such as databases historical data storage, caching mechanisms	Database access control, data integrity protection
3	Edge Computing (data element analysis and transformation	Image preprocessing, image analysis using the Gemini Vision API and local data processing	Input validation, secure processing, protection from malicious data
2	Connectivity (communication and processing units)	Communication via HTTP/HTTPS, REST APIs, real-time data exchange between frontend and backend	TLS/SSL encryption, secure communication protocols
1	Physical devices and Controllers (things)	User devices such as smartphones, laptops, tablets used for accessing the platform and uploading images	Device-level security, OS/browser protection

Table 5.4 presents the mapping of the AgriNexus system with the IoT World Forum Reference Model. Each layer of the reference model is aligned with specific functionalities of the proposed system, starting from physical devices used by farmers to higher-level application and collaboration processes. The mapping highlights how data flows through different layers, from data collection and processing to decision-making and user interaction. Additionally, security measures are incorporated at every layer to ensure safe data handling, secure communication, and controlled access throughout the system.

5.5 Domain model specification

The domain model provides an abstract representation of the AgriNexus system by defining key entities and their relationships. This design is chosen to separate real-world agricultural elements from their digital representations, enabling efficient data organization and system modularity.

The model includes physical entities, virtual representations, system components, resources, and services that collectively contribute to the functioning of the system.

Table 5.5 Description of Domain model

Physical Entity	The physical entity represents real-world agricultural elements such as crops or plant images. The system captures images of these entities, which serve as input for analysis and prediction.
Virtual Entity	The virtual entity is the digital representation of the physical plant. It stores information such as image data, extracted features, and prediction-related attributes used for processing.
Device	Devices include user-end systems such as computers or mobile devices used to upload plant images and interact with the system. These devices act as an interface between the user and the system.
Resource	Resources refer to software components such as databases, yield estimation modules and image analysis services, and data processing modules. These elements are responsible for storing data and performing computations.
Service	Services provide functionalities such as image processing, yield prediction, data storage, and result generation. They enable interaction between users and system components to deliver meaningful outputs.

Table 5.5 shows the description of the domain model components used in the AgriNexus system. It outlines the key entities such as physical entity, virtual entity, device, resource, and service, along with their roles in the system. The table clearly explains how real-world agricultural elements like plant leaves are represented digitally and processed within the system.It also highlights the interaction between different components, where devices act as an interface for users, resources handle data storage and computation, and services perform operations such as image processing and yield prediction. This structured representation helps in understanding the flow of data and the responsibilities of each component.

Overall, the table provides a clear and organized view of the system architecture, making it easier to design, implement, and manage the crop yield prediction system effectively.

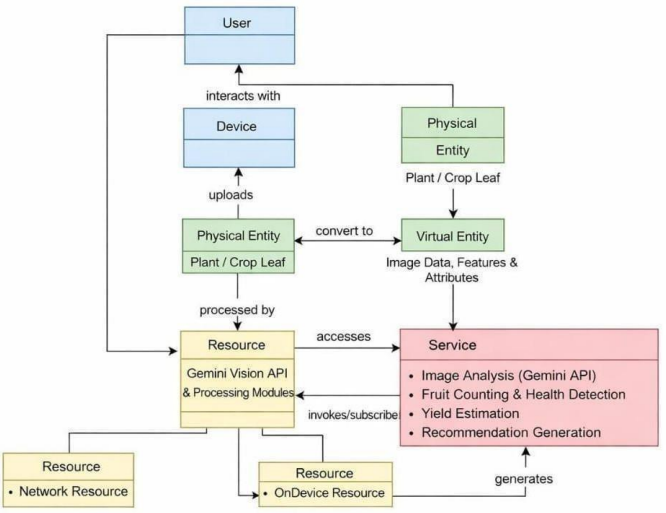

Fig 5.3 Domain model for AgriNexus

Fig 5.3 shows that the domain model of the AgriNexus system represents the interaction between users, devices, physical entities, and system components involved in agricultural analysis. The user interacts with the system through a device to upload crop images, which represent the physical entity such as plant leaves. These images are then converted into virtual entities in the form of digital data, including features and attributes required for further processing.

The system processes this data using resources such as the Gemini Vision API and supporting processing modules, which perform image analysis tasks like crop health detection and fruit counting. Based on the extracted information, various services are executed, including yield estimation and recommendation generation. These services provide meaningful insights such as expected production and decision support for irrigation and market planning.

The model also includes supporting resources such as network and on-device components, which facilitate data communication and system execution. Overall, the domain model clearly illustrates how real-world agricultural inputs are transformed into actionable outputs through a structured and integrated system.

5.6 Communication model

Fig 5.4 Communication model suitable for AgriNexus

Selected Model: Request–Response Model

In the AgriNexus system, communication occurs in a structured manner where the user sends a request to the system, and the system processes the request and returns an appropriate response. For example, when a user uploads an image of a plant leaf and requests yield prediction, the system receives the input, processes it using the prediction model, and sends back the result.

This model ensures a clear and controlled flow of data between the user interface and backend services. Each request is handled independently, which simplifies system design and improves reliability.

The Request–Response model is well-suited for the AgriNexus system because the application operates based on user-initiated actions such as image upload and prediction requests. It provides a straightforward interaction mechanism where each input leads to a specific output, making the system easy to understand and implement.

Additionally, this model supports efficient communication between frontend and backend components, ensuring timely processing of data and delivery of results. It also allows better error handling, as each request can be validated and processed separately. Overall, the model enhances system performance, maintainability, and user experience, making it an appropriate choice for the crop yield prediction system. This model also supports scalability by allowing independent handling of multiple user requests, improving system responsiveness under high load conditions.

Furthermore, the Request–Response communication model aligns effectively with the modular architecture of the AgriNexus system. Each functional component, such as image processing, prediction models, and data retrieval services, can be accessed through well-defined API endpoints. This separation of concerns enables independent development, testing, and maintenance of each module without affecting the overall system. As a result, the system becomes more flexible and easier to upgrade, allowing new features or improvements to be integrated with minimal disruption.

5.7 IoT deployment level

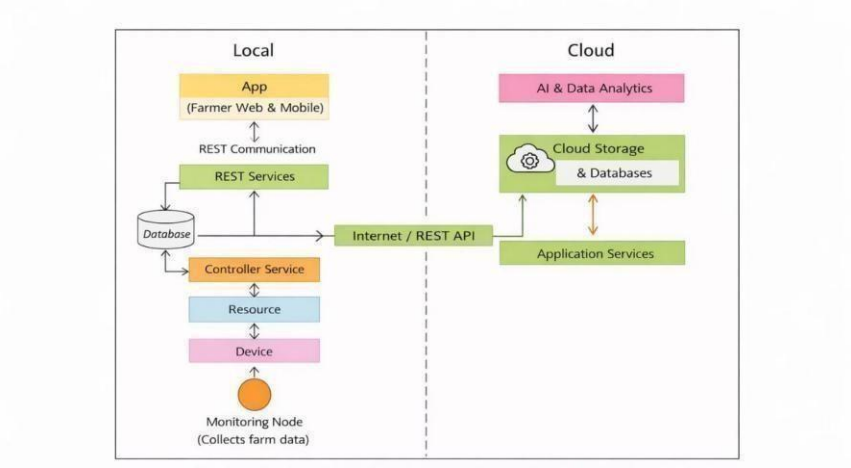

Fig 5.5 IoT deployment level suitable for AgriNexus

Fig 5.5 shows the IoT Deployment Level 3 architecture designed for the AgriNexus system. It illustrates how data collected from farm-level inputs and devices in the local layer is transmitted through REST-based communication to cloud infrastructure. The cloud layer performs data storage, AI-driven analytics, and processing to generate meaningful insights. These insights are then delivered to farmers through a web and mobile application interface, enabling informed agricultural decision-making.

This deployment model is suitable for AgriNexus as it supports centralized data processing and advanced AI-based analysis in the cloud. It efficiently integrates multiple data sources such as user inputs, weather data, and market information to provide accurate recommendations. Moreover, the architecture is scalable and flexible, allowing future integration of IoT sensors and real-time monitoring capabilities, making it ideal for smart agriculture applications. This deployment approach ensures efficient resource utilization by offloading computationally intensive tasks such as AI model processing to the cloud.

5.8 Functional view

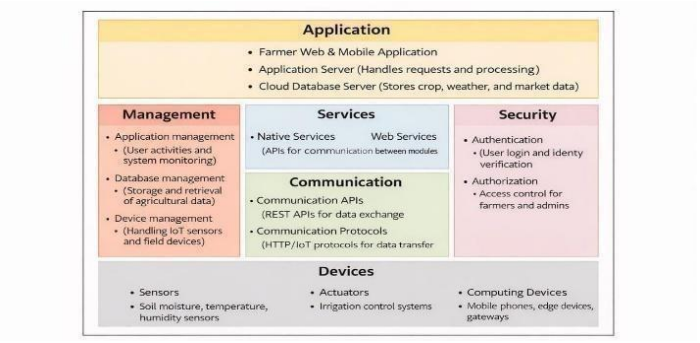

Fig 5.6 Functional view of AgriNexus

Fig 5.6 shows the functional view of the AgriNexus system, where the overall architecture is divided into multiple functional groups such as application, management, services, communication, security, and devices. Each layer is responsible for specific operations, starting from data collection through sensors to processing, storage, and user interaction via web and mobile applications. The communication layer ensures smooth data exchange, while the service layer handles processing and integration of different system components.

This functional structure is suitable for the AgriNexus project as it clearly separates responsibilities, making the system easier to manage and maintain. It supports efficient handling of agricultural data and enables seamless interaction between devices and cloud services. Additionally, the layered approach improves scalability and flexibility, allowing the system to adapt to future enhancements such as advanced analytics and real-time monitoring. The layered design improves modularity and allows independent development and optimization of each functional component.

5.9 Mapping deployment level with functional blocks

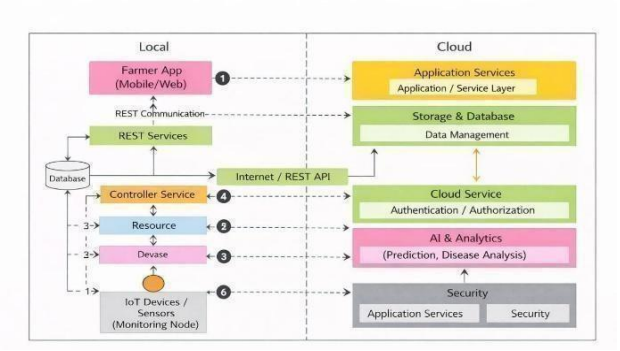

Fig 5.7 Mapping IoT deployment level with functional view

The diagram illustrates how the AgriNexus system connects field-level IoT components with cloud-based functional modules. At the local level, sensors and monitoring devices collect real-time farm data, which is processed through the resource and controller layers. This data is then transmitted via REST APIs to the cloud environment. In the cloud, application services manage the data, while storage systems maintain large datasets. Advanced AI and analytics modules analyze the information to generate insights such as crop health status, disease detection, and yield predictions. The processed results are finally delivered back to the farmer through a mobile or web application interface.

This architecture is well-suited for the AgriNexus project because it enables efficient handling of real-time agricultural data. The separation between local and cloud layers ensures scalability, allowing the system to support multiple farms without performance issues. The use of IoT devices ensures accurate and continuous data collection, while cloud-based analytics provides powerful processing capabilities for predictive modeling. Additionally, REST-based communication ensures seamless data transfer and interoperability between components. The integration of AI enhances decision-making by providing actionable insights to farmers, ultimately improving productivity and resource management. Overall, the design supports reliability, scalability, and intelligent automation, making it highly effective for modern precision agriculture applications. This mapping ensures a clear separation between data acquisition, processing, and decision-making layers, improving system organization and scalability.

5.10 Operational view

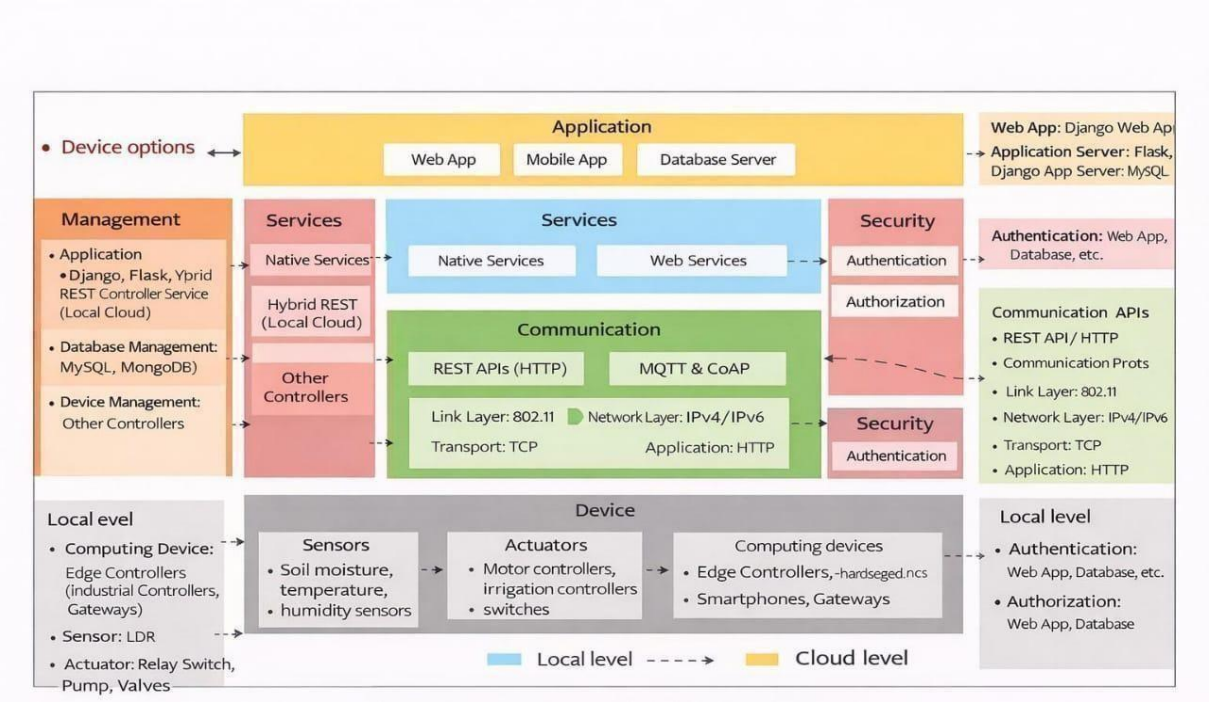

Fig 5.8 Operational view

Fig 5.8 shows that the AgriNexus system is organized into multiple functional layers, including application, management, services, communication, security, and device components. The application layer consists of web and mobile interfaces along with backend servers that handle user requests and data processing. The management layer is responsible for application control, database handling, and device coordination. The services layer provides APIs and web services to enable smooth interaction between modules. Communication is achieved using REST APIs and standard networking protocols, ensuring reliable data transfer between local devices and cloud systems. The device layer includes sensors for collecting environmental data and actuators for performing automated actions such as irrigation control.The operational structure is well-suited for the AgriNexus project as it ensures efficient coordination between hardware and software components. The layered architecture improves scalability, allowing the system to expand as more devices or users are added. The use of REST-based communication ensures easy integration and real-time data exchange. Cloud-based services enable powerful data storage and analytics, supporting intelligent decision-making. Additionally, the inclusion of security mechanisms ensures safe access and data protection. Overall, this design supports reliable, flexible, and efficient smart farming operations. This operational structure enhances system reliability by ensuring coordinated interaction between hardware devices and cloud-based services.

5.11 Other Design aspects

1. **Process Specification:** The AgriNexus system follows a structured workflow for data collection, processing, and decision-making. The process begins with IoT sensors capturing real-time environmental parameters such as soil moisture, temperature, and humidity. This data is transmitted through communication APIs to the backend system. The application server processes the incoming data and stores it in the cloud database. AI-based models then analyze the data to detect crop conditions, predict yield, and identify diseases.

Based on the analysis, actionable recommendations are generated and delivered to farmers through the mobile or web application. This continuous cycle ensures timely insights and efficient farm management.

2. **Information Model Specification:** The information model defines how data is structured and managed within the system. AgriNexus organizes data into multiple entities such as farmer details, farm location, crop type, sensor data, weather information, and prediction results. Each entity is linked through unique identifiers to maintain consistency and traceability. Time-series data from sensors is stored to enable trend analysis and forecasting. The model also supports integration with external data sources such as weather APIs, ensuring a comprehensive dataset for accurate predictions.

3. **Service Specification**

The system provides a set of well-defined services to support its functionality:

- **Data Collection Service:** Handles the acquisition of sensor data from field devices.
- **Data Processing Service:** Cleans, filters, and prepares data for analysis.
- **Analytics Service:** Implements AI/ML models for crop prediction, disease detection, and yield estimation.
- **User Management Service:** Manages authentication, authorization, and user profiles.
- **Notification Service:** Sends alerts and recommendations to farmers.
- **API Services:** Enable communication between frontend applications and backend systems using REST protocols.

These services are modular, allowing easy updates and scalability.

4. **Additional Design Considerations**

- **Scalability:** The cloud-based architecture supports an increasing number ofusers and devices without performance degradation.
- **Reliability:** Data buffering and fault-tolerant communication ensure system stability even during network issues.
- **Security:** Authentication and authorization mechanisms protect user data and system access.
- **Interoperability:** Standard communication protocols allow integration with various devices and external platforms.
- **Performance Optimization:** Efficient data handling and processing techniques reduce latency and improve response time.

Chapter 6

Hardware, Software and Simulation

6.1 Hardware

The AgriNexus system is designed as a **software-centric solution** that does not rely on dedicated physical hardware components such as sensors or embedded devices. This design choice is intentional to ensure **cost-effectiveness, ease of deployment, and wide accessibility**, allowing farmers to use the system through commonly available devices such as smartphones, laptops, or desktop computers.

The system collects input from users in the form of crop images and farm-related data, and integrates external data sources such as weather APIs and market information services. This data is processed in the backend using machine learning models, including CNN for image analysis and ARIMA for yield prediction, to generate insights such as crop health status and yield forecasts. All system components are interconnected using APIs and cloud-based services, eliminating the need for specialized hardware infrastructure. This approach enhances scalability and flexibility, allowing the system to be easily extended in the future to support IoT devices or real-time sensor integration if required.

6.2 Software Development Tools

The AgriNexus system is developed using a modern full-stack technology ecosystem that supports scalability, modularity, and efficient data processing. The selected tools enable seamless integration between frontend, backend, database, and AI components, ensuring reliable system performance and maintainability.

Table 6.1 Software Tools Used in AgriNexus

Software / Tool	Purpose / Function	Configuration/ Version	Usage in Project
JavaScript (Node.js)	Core programming language	Node.js (v18+)	Backend logic, API handling
Next.js	Frontend framework	Latest stable version	Building user interface and web application
Express.js	Backend framework	Express 4.x	Creating REST APIs and server-side logic
MongoDB Atlas	Cloud database	Latest version	Storing user data, crop details, predictions
Gen AI Kit	AI integration toolkit	Latest version	Crop analysis, recommendations, intelligent responses

Docker	Containerization	Docker 24.x / 26.x	Deployment, environment consistency
Visual Studio Code	Development IDE	Latest version	Coding, debugging, extension support
Git	Version control	Git 2.x+	Code tracking and version management
REST APIs (HTTP)	Communication interface	Standard REST/HTTP	Data exchange between frontend and backend
Firebase	Backend support & services	Latest version	Authentication, real-time features, notifications

Table 6.1 summarizes the software tools used in the development of the AgriNexus system. These tools are selected based on their ability to support modular development, efficient API communication, scalable data storage, and intelligent data processing. The combination of these technologies ensures that the system is robust, flexible, and capable of handling real-world agricultural data.

Programming and Development Frameworks: The core development of the AgriNexus system is carried out using JavaScript-based technologies. Node.js is used for backend development, enabling efficient handling of server-side logic and API requests. Express.js acts as a lightweight framework to build RESTful APIs that manage communication between different components. On the frontend, Next.js is used to create a responsive and dynamic user interface, ensuring smooth interaction for users. This architecture follows a separation of concerns principle, where frontend and backend components are decoupled, improving maintainability and scalability.

Database and Data Management: For storing and managing data, MongoDB Atlas is used as a cloud-based database solution. It allows efficient storage of user information, crop data, and prediction results. Additionally, Firebase is used to support features such as user authentication, real-time updates, and notifications. Together, these tools ensure secure, scalable, and reliable data handling. The use of cloud-based databases ensures high availability, data redundancy, and efficient handling of large datasets required for agricultural analytics.

AI and Intelligent Processing: The AgriNexus system uses artificial intelligence to support efficient decision-making in agriculture. It applies simple machine learning techniques and rule-based methods to analyze data such as soil conditions and weather patterns. Based on this analysis, the system provides predictions and useful recommendations, helping farmers make informed and data-driven decisions.

Development and Version Control Tools: Visual Studio Code is used as the primary development environment for writing and debugging code. Git is used for version control, allowing developers to track changes, manage different versions of the project, and collaborate effectively. These tools help maintain code quality and streamline the development process. These tools improve development efficiency, enable debugging, and ensure proper version management throughout the project lifecycle.

Communication and API Handling: REST APIs are used as the communication interface between frontend and backend systems. They ensure smooth data exchange and integration of various modules. Postman is used as a testing tool to verify API functionality and identify errors during development. This communication approach ensures loose coupling between system components, improving flexibility and enabling independent updates to different modules.

Deployment and Containerization: Docker is used for containerization, ensuring consistent execution of the application across different environments. The system is deployed on cloud platforms such as Render, Vercel, or AWS, which provide scalability, reliability, and high availability. This deployment strategy allows the system to handle multiple users efficiently and supports future scaling as system demand increases.

6.1 Software Code

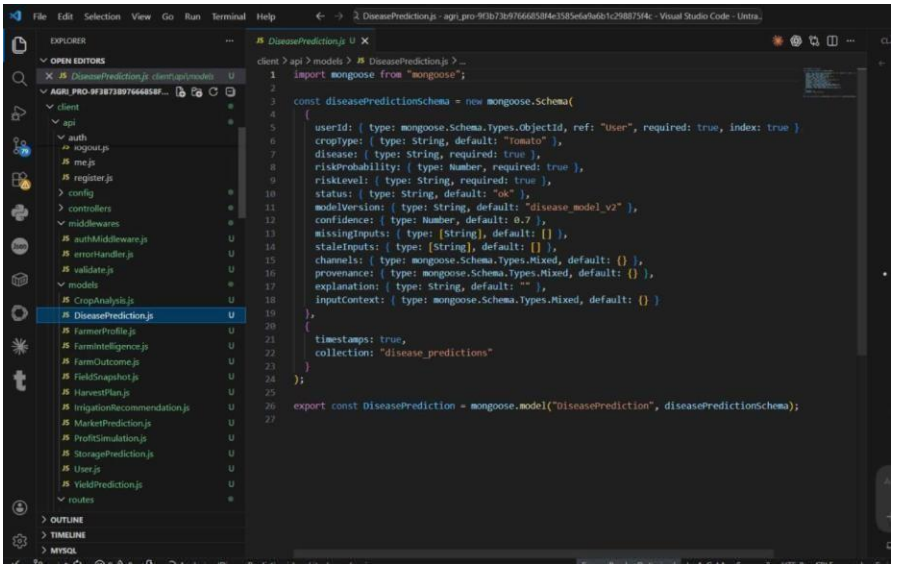

```
import mongoose from "mongoose";

const diseasePredictionSchema = new mongoose.Schema(
  {
    userId: { type: mongoose.Schema.Types.ObjectId, ref: "User", required: true, index: true },
    cropType: { type: String, default: "Tomato" },
    disease: { type: String, required: true },
    riskProbability: { type: Number, required: true },
    riskLevel: { type: String, required: true },
    status: { type: String, default: "ok" },
    modelVersion: { type: String, default: "disease_model_v2" },
    confidence: { type: Number, default: 0.7 },
    missingInputs: { type: [String], default: [] },
    staleInputs: { type: [String], default: [] },
    channels: { type: mongoose.Schema.Types.Mixed, default: {} },
    provenance: { type: mongoose.Schema.Types.Mixed, default: {} },
    explanation: { type: String, default: "" },
    inputContext: { type: mongoose.Schema.Types.Mixed, default: {} }
  },
  {
    timestamps: true,
    collection: "disease_predictions"
  }
);

export const DiseasePrediction = mongoose.model("DiseasePrediction", diseasePredictionSchema);
```

Fig 6.1 Snapshot of Disease Prediction Schema Code

The above snapshot shows the implementation of a MongoDB schema using Mongoose for managing disease prediction data in the AgriNexus system. This code defines the structure of how prediction results are stored and organized within the database.

The schema, named **diseasePredictionSchema**, contains multiple fields that capture essential information related to disease detection. The **userId** field associates each prediction with a specific user, enabling personalized tracking. The **cropType** field specifies the crop being analyzed, with a default value set to “Tomato”. The disease field stores the identified disease, while **riskProbability** and **riskLevel** represent the likelihood and severity of the disease respectively.

To enhance reliability, the schema includes fields such as status, which indicates the validity of the prediction, and **modelVersion**, which records the version of the machine learning model used. The confidence field reflects how certain the model is about its output.

Additionally, **missingInputs** and **staleInputs** are used to track incomplete or outdated data, helping improve data quality and system transparency.

Further, the schema incorporates flexible fields like channels, provenance, and **inputContext** to store additional contextual and processing-related information. The explanation field provides a descriptive interpretation of the prediction, making the output more understandable for end users.

The schema is configured with automatic timestamps to record when each entry is created and updated, and all records are stored in the **disease_predictions** collection. Finally, the schema is compiled into a Mongoose model named **DiseasePrediction**, which enables seamless interaction with the database for performing CRUD operations.

Overall, this component ensures that disease prediction results in AgriNexus are stored in a structured, consistent, and scalable manner.

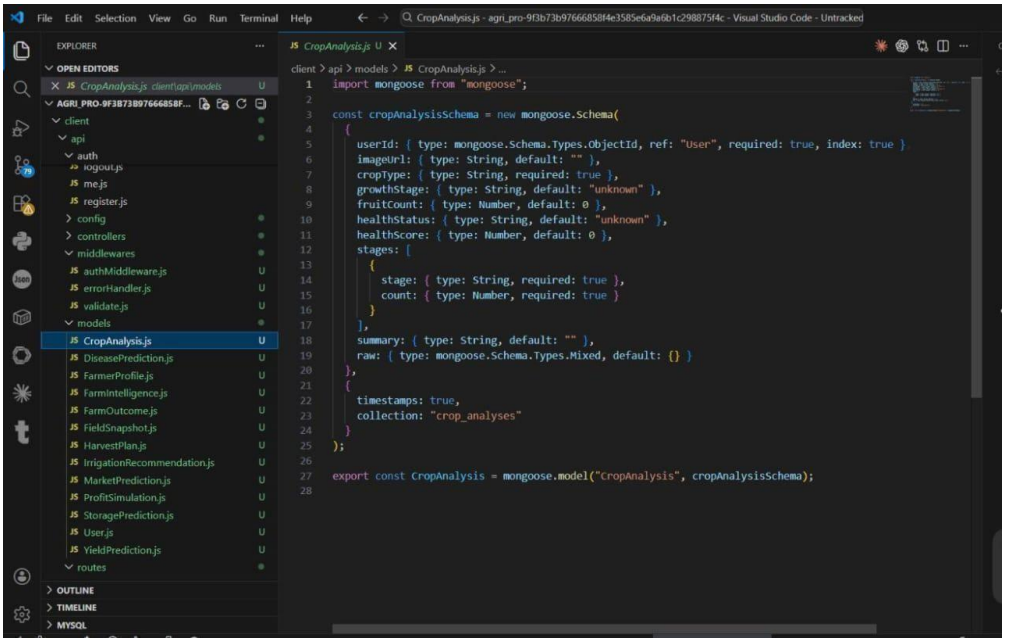

Fig 6.2 Snapshot of Crop Analysis Schema Code

The above snapshot shows the implementation of a MongoDB schema using Mongoose for storing crop analysis data in the AgriNexus system. This code defines how crop-related information is structured, stored, and managed in the database.

The file begins by importing the Mongoose library, which is used to interact with the MongoDB database. A schema named **cropAnalysisSchema** is then created to represent the structure of a crop analysis record. This schema includes several fields that capture important agricultural insights.

The **userId** field links each analysis to a specific user by referencing the User collection. It is marked as required and indexed to improve query performance. The **imageUrl** field stores the path or link to the uploaded crop image, while **cropType** specifies the type of crop being analyzed and is mandatory.

Additional fields such as **growthStage**, **fruitCount**, and **healthStatus** provide information about the current condition of the crop. Default values like “unknown” or 0 are assigned to ensure the system remains stable even when some data is not available. The **healthScore** field gives a numerical representation of crop health, which can be used for further analysis and decision-making.

The schema also includes a nested array called stages, where each object represents a specific growth stage along with its corresponding count. This allows the system to store multiple observations related to crop development in a structured format.

The summary field provides a brief textual description of the analysis results, while the raw field is designed to store unstructured or additional data returned by AI models, using a flexible data type.

Finally, schema options such as timestamps automatically record when each document is created and updated, and the collection name is explicitly set to "**crop_analyses**". The schema is then compiled into a model named **CropAnalysis**, which can be used throughout the application to create, read, update, and delete crop analysis records.

Overall, this code plays a crucial role in organizing and managing AI-driven crop insights within the AgriNexus platform.

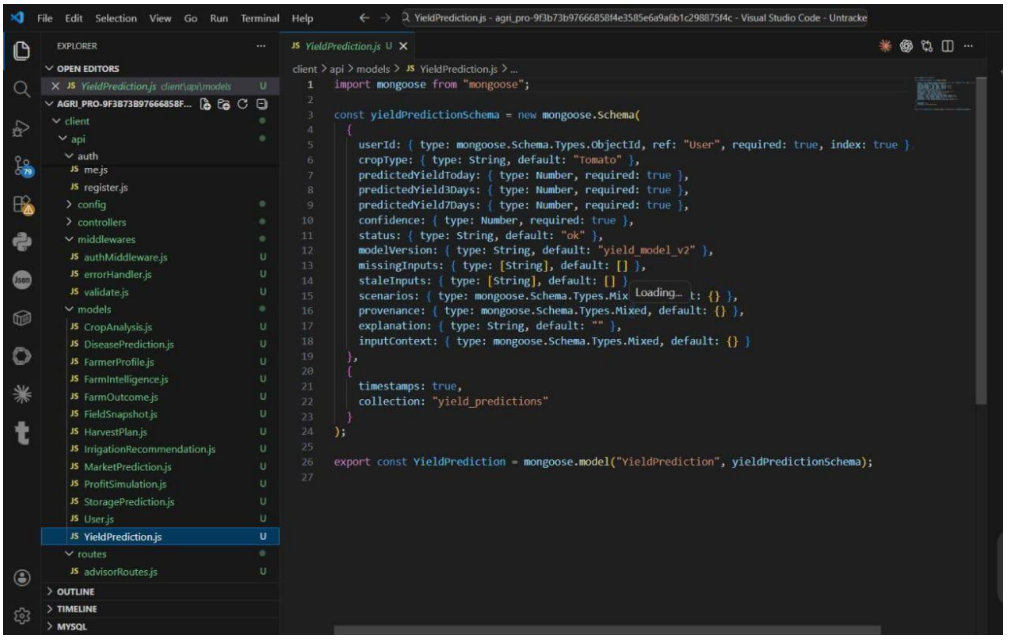

Fig 6.3 Snapshot of Yield Prediction Schema Code

The above snapshot the implementation of a Mongoose schema designed to store crop yield prediction data in the AgriNexus system. This code defines how prediction-related information generated by the AI model is structured and maintained within the MongoDB database.

The file begins by importing the Mongoose library, which facilitates interaction with the database. A schema named **yieldPredictionSchema** is then created to represent the format of each yield prediction record.

The **userId** field establishes a connection between the prediction data and a specific user by referencing the User collection. It is marked as required and indexed to allow faster data retrieval. The **cropType** field specifies the type of crop for which the prediction is made, with a default value assigned to ensure consistency.

The schema includes multiple fields such as **predictedYieldToday**, **predictedYield3Days**, and predictedYield7Days, which store yield estimates for different time intervals. These fields are required, ensuring that the prediction model provides complete output for short-term forecasting. The confidence field represents the reliability of the prediction, giving users an understanding of how accurate the result may be.

Additional fields such as status and **modelVersion** are used to track the condition and version of the prediction model, which is helpful for monitoring system performance and updates. The **missingInputs** and **staleInputs** fields store lists of data that were either unavailable or outdated during prediction, enabling better debugging and data quality assessment.

The schema also includes flexible fields like scenarios, provenance, and **inputContext**, which use a mixed data type to store complex or dynamic information such as simulation scenarios, data sources, and input parameters. The explanation field provides a textual interpretation of the prediction, making the output more understandable for users.

Finally, schema options such as timestamps automatically record when each prediction entry is created and updated, and the collection name is specified as "**yield_predictions**". The schema is then compiled into a model named **YieldPrediction**, which allows the application to perform database operations such as storing and retrieving prediction data.

Overall, this code plays an important role in managing AI-based yield forecasting data, ensuring that predictions are stored in a structured, traceable, and efficient manner within the AgriNexus platform.

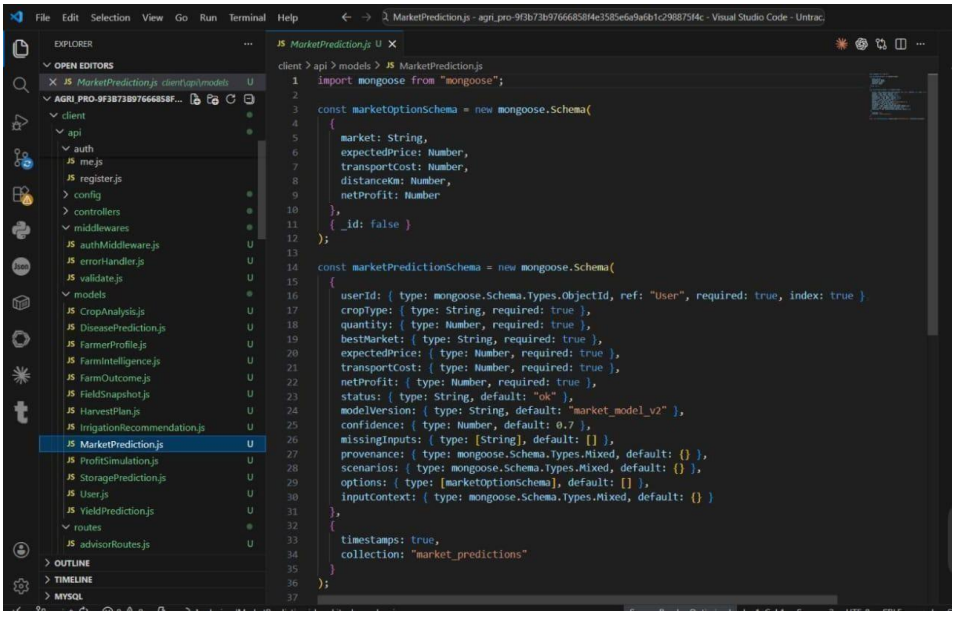

Fig 6.4 Snapshot of Market Prediction Schema Code

The above snapshot shows the implementation of a Mongoose schema used to manage market prediction data within the AgriNexus system. This code defines how information related to market selection, pricing, and profit estimation is structured and stored in the MongoDB database.

The file starts by importing the Mongoose library, which is essential for creating schemas and interacting with the database. Initially, a sub-schema named **marketOptionSchema** is defined. This structure represents individual market choices and includes fields such as market name, expected price, transportation cost, distance, and net profit. The _id: false option is used to prevent automatic creation of unique IDs for each sub-document, making the data structure more lightweight.

Following this, the main schema **marketPredictionSchema** is created to store complete market prediction records. The **userId** field links each record to a specific user and is indexed for efficient querying. The **cropType** and quantity fields specify the type of crop and the amount available for sale, both of which are required inputs for generating predictions.

The schema also includes fields such as **bestMarket**, **expectedPrice**, **transportCost**, and **netProfit**, which together represent the recommended market and its associated financial details. These values are typically derived from analytical or AI-based models that evaluate different selling options.

Additional attributes such as status, **modelVersion**, and confidence are included to track the condition, version, and reliability of the prediction. The **missingInputs** field captures any absent data that may affect the prediction outcome, helping in identifying data quality issues.

Flexible fields like provenance, scenarios, and **inputContext** use a mixed data type to store dynamic or supplementary information such as data sources, simulation results, or contextual inputs. The options field is an array of **marketOptionSchema**, allowing the system to store multiple market alternatives along with their respective metrics, enabling comparison before selecting the best option.

Finally, schema options such as timestamps automatically record creation and update times, and the collection is named "**market_predictions**". The schema is then used to create a model, which allows the application to perform database operations related to market predictions.

Overall, this code is essential for organizing and storing market analysis data, helping farmers make informed decisions about where to sell their produce for maximum profit within the AgriNexus platform.

6.2 Simulation

Simulation in the AgriNexus system refers to testing and validating the behavior of software components, APIs, and data processing workflows in a virtual environment without requiring real-world deployment. It enables developers to evaluate system performance, verify functionality, and optimize outputs before actual usage.

In this project, simulation is primarily focused on **image processing, API response handling, and yield estimation workflows**. Instead of hardware-based simulation, the system uses software-level testing to ensure accurate and reliable results.

Types of Simulation Used in AgriNexus

API Simulation: The Gemini Vision API is tested using sample crop images to simulate real- world inputs. The responses, including fruit count, crop health status, and disease indicators, are analysed to verify correctness and consistency.

Workflow Simulation: The complete system pipeline—from image upload to result generation—is simulated to ensure smooth data flow between frontend, backend, and external APIs.

Yield Estimation Simulation: Different input values such as fruit count, number of plants per acre, and average fruit weight are tested to validate the correctness of the formula-based yield calculation.

User Interaction Simulation: Various user scenarios, including image uploads, parameter inputs, and result viewing, are tested through the web interface to evaluate usability and system responsiveness.

Simulation Approach

The system is tested using multiple sample inputs under different conditions such as varying image quality, lighting, and parameter values. The outputs are analysed to ensure consistency, accuracy, and proper system behavior. Error scenarios such as invalid inputs and API failures are also simulated to test system robustness.

Overall, simulation in AgriNexus helps ensure that the system functions correctly, handles real-world variations effectively, and provides reliable results without the need for physical deployment

Chapter 7

Evaluation and Results

7.1 Experimental Setup

The evaluation of the AgriNexus system was conducted to analyse its performance under real- world agricultural conditions. The system was tested using **90 real crop images** collected from field environments, including tomato, apple, and other fruit crops. The images were captured under varying lighting conditions and from different angles to simulate practical usage by farmers.

Each image was uploaded through the web-based interface and processed using the **Gemini Vision API**, which generated outputs such as fruit count, crop health status, and disease indicators. The results produced by the system were manually compared with actual visible conditions in the images to assess accuracy.

The evaluation focused on three primary modules: **fruit counting, disease detection, and crop health assessment**. Additionally, the yield estimation and market recommendation modules were evaluated qualitatively by comparing system outputs with general agricultural expectations and field knowledge.

The system was deployed using a **Node.js and Express backend**, with a **React and Vite frontend**, and **MongoDB** for data storage. All tests were performed on the fully integrated system to ensure realistic performance evaluation.

7.2 Performance Evaluation of Modules

7.1.1 Fruit counting

The fruit counting module was evaluated on 30 crop images and achieved an accuracy of **82%**, making it the most accurate component of the system. The module effectively identified and counted fruits across different crop types and growth stages.

However, certain limitations were observed. In cases where fruits overlapped or were partially hidden (occlusion), the system occasionally undercounted the number of fruits. Additionally, poor lighting conditions affected the clarity of object boundaries, reducing detection accuracy. Despite these challenges, the module performed reliably in most real-world scenarios.

7.1.2 Disease detection

The disease detection module was tested on 30 images and achieved an accuracy of 75%. The system successfully identified visible symptoms such as leaf discoloration, fungal patterns, and wilting.

The module performed well when disease symptoms were clearly visible. However, its performance was slightly lower in early-stage diseases where visual indicators are minimal

less distinguishable. Even with these limitations, the module provides useful early warnings that can help farmers take preventive actions.

7.1.3 Crop health assessment

The crop health assessment module achieved an accuracy of 73% based on evaluation across 30 images. This module estimates the overall condition of the plant by analysing visual features such as leaf color, fruit density, and growth stage.

The slightly lower accuracy is due to the complexity of determining plant health from a single image without additional environmental or sensor data. However, the system still provides meaningful insights that support general crop monitoring.

7.1.4 Yield estimation

The yield estimation module uses a formula-based approach, where yield is calculated as:

Yield = Fruit Count × Number of Plants per Acre × Average Fruit Weight

The fruit count is obtained from the image analysis module, while the remaining parameters are provided by the user. The module was evaluated based on consistency and interpretability rather than predictive error metrics.

The results showed that the system produces stable and understandable yield estimates, making it suitable for practical use. The transparency of the formula allows users to easily understand how the output is derived.

7.1.5 Market recommendation

The market recommendation module uses real-time data obtained from the **Agmarknet API** to provide pricing insights. The module was evaluated based on the relevance and timeliness of the information provided.

The system successfully delivered up-to-date market prices and helped identify suitable selling opportunities. This feature enhances the economic value of the system by supporting better decision-making for crop sales.

7.2 Overall System Performance and Usability

The overall system performance was calculated by averaging the results ofthe primary image analysis modules. The AgriNexus system achieved an overall accuracy of **76.7%**, which reflects consistent performance across multiple agricultural tasks.

The integration of different modules into a single platform was found to be highly beneficial. Users were able to obtain crop health insights, yield estimates, and market information through a unified interface, reducing complexity and improving usability.

7.3 Discussion of Results

The evaluation results indicate that the AgriNexus system performs reliably across its core modules, achieving an overall accuracy of 76.7%. Among these, fruit counting showed the

highest accuracy (82%), while disease detection (75%) and crop health assessment (73%) performed well considering the challenges of image-based analysis.

The use of the Gemini Vision API enables the system to extract multiple insights from a single image, improving efficiency and usability. The formula-based yield estimation further enhances transparency, allowing users to easily understand the results.

However, system performance is influenced by factors such as image quality, lighting conditions, and object visibility. Issues like fruit occlusion and low lighting can affect accuracy. Despite these limitations, the system provides practical and useful insights, making it suitable for real-world agricultural applications.

Table 7.5 Performance summary

Module	Images tested	Correct predictions	Accuracy(%)
Fruit counting	30	25	82%
Disease detection	30	22	75%
Crophealth assessment	30	22	73%
Overall average	**90**	**69**	**76.7%**

Table 7.5 shows that the performance of the AgriNexus system varies across different modules, with fruit counting achieving the highest accuracy, followed by disease detection and crop health assessment. The results indicate that the system performs consistently in image-based analysis tasks. Overall, the achieved accuracy demonstrates that the system is reliable and suitable for practical agricultural applications.

7.3 Insights

The evaluation highlights that the AgriNexus system performs effectively when provided with clear and well-lit images, emphasizing the importance of input quality in image-based analysis. The fruit counting module contributes significantly to overall accuracy, making it a reliable component for yield estimation.

It is also observed that integrating multiple functionalities into a single platform improves usability and reduces the need for separate tools. While minor variations in accuracy exist due to real-world conditions such as lighting and object overlap, the system maintains stable performance across different scenarios.

Overall, the insights indicate that the system is practical, scalable, and capable of supporting data-driven decision-making in agriculture.

Identified Issues

The evaluation of the AgriNexus system revealed several practical challenges that affect performance under real-world conditions. These issues are primarily related to image

quality, environmental factors, and dependency on external services rather than flaws in the system design.

Fruit Occlusion and Overlapping Objects: One of the major issues observed during evaluation is the difficulty in accurately detecting fruits when they overlap or are partially hidden behind leaves or other fruits. In such cases, the system may interpret multiple fruits as a single object or fail to detect some of them entirely. This directly impacts the fruit counting accuracy and, consequently, the yield estimation results.

Sensitivity to Lighting Conditions: The system's performance is influenced by lighting variations in input images. Images captured under low light, shadows, or excessive brightness reduce the visibility of important features such as color, texture, and boundaries. This affects both disease detection and crop health assessment, leading to slightly lower accuracy in such conditions.

Limited Detection of Early-Stage Diseases: The disease detection module performs well when symptoms are clearly visible; however, it faces challenges in identifying diseases at early stages. Subtle changes in leaf color or texture may not be prominent enough for the system to detect accurately, resulting in missed or uncertain predictions.

Dependence on Image Perspective and Quality: The accuracy of analysis depends on how the image is captured. Variations in angle, distance, and focus can affect feature extraction. Blurred images or improper framing may lead to incomplete or inaccurate analysis, reducing the reliability of outputs.

Dependency on External APIs: The system relies on external services such as the Gemini Vision API and Agmarknet API. Any delay, downtime, or rate limitation from these services can affect response time and system availability. This introduces a dependency that may impact performance during peak usage or network instability.

Limited Contextual Understanding: Since the system primarily relies on single-image inputs, it lacks additional contextual information such as soil conditions, historical trends, or continuous monitoring data. This limits the depth of analysis, particularly for complex tasks like overall crop health assessment.

Despite these issues, the system maintains stable and acceptable performance in most scenarios. The identified challenges highlight opportunities for future improvement, such as enhancing image capture guidelines, incorporating multiple images, and integrating additional data sources to improve accuracy and robustness.

Future Enhancements:

Based on the evaluation and observations from the AgriNexus system, several enhancements can be considered to improve performance, accuracy, and usability in future versions.

Expansion of Dataset: The current system was evaluated on a limited number of crop images. Increasing the dataset size to include more images across different crops, growth stages, and environmental conditions can improve system reliability and generalization.

Multi-Image Analysis: Instead of relying on a single image, the system can be enhanced to process multiple images of the same crop from different angles. This can reduce errors caused by fruit occlusion and improve accuracy in fruit counting and disease detection.

Improved Image Preprocessing: Incorporating preprocessing techniques such as brightness adjustment, noise reduction, and image enhancement can help handle poor lighting conditions and improve feature visibility before analysis.

Integration of IoT Sensors: Future versions can include IoT-based sensors to collect real-time data such as soil moisture, temperature, and humidity. This additional data can improve irrigation recommendations and provide more accurate crop health insights.

Advanced Vision Model Optimization: Further improvements can be achieved by fine-tuning or optimizing vision-based models to better handle agricultural-specific challenges such as low lighting, dense foliage, and early-stage disease detection.

Offline and Low-Connectivity Support: To support farmers in rural areas with limited internet access, the system can be enhanced with offline capabilities or lightweight local processing features to ensure continuous usability.

Mobile and Messaging Integration: Integration with mobile platforms and messaging services such as SMS or WhatsApp can improve accessibility by delivering alerts and recommendations directly to farmers without requiring constant web access.

Enhanced Recommendation System: The recommendation engine can be further improved by incorporating additional data sources such as long-term weather forecasts and regional agricultural trends to provide more personalized and accurate suggestions.

Overall, these improvements aim to enhance system robustness, scalability, and real-world applicability, making AgriNexus a more powerful and accessible smart farming solution.

Chapter 8

Social, Legal, Ethical, Sustainability and Safety aspects

This chapter evaluates the social, legal, ethical, sustainability, and safety implications of the AgriNexus system, with a focus on its role as an AI-driven agricultural decision-support platform. As the system processes user data and generates predictive insights, it is essential to assess not only its technical effectiveness but also its broader impact on users, society, and the environment.The analysis emphasizes responsible system design, including fairness in predictions, transparency in decision-making, and secure handling of data. It also examines how the system aligns with legal frameworks and ethical standards while ensuring sustainability and operational safety. These considerations are critical for building user trust and enabling the safe adoption of intelligent technologies in agriculture.

8.1Social Aspects

Social aspects evaluate the impact of AgriNexus on farmers, communities, and agricultural practices. The system is designed to enhance decision-making through data-driven insights, thereby transforming traditional farming into a more technology-enabled process. This shift improves access to information and supports informed agricultural practices.

One of the major positive impacts of AgriNexus is improved access to agricultural knowledge. Farmers can obtain timely insights about crop yield predictions, weather conditions, and resource management without depending solely on traditional methods. This contributes to better decision-making, increased productivity, and reduced uncertainty. The platform also encourages digital inclusion by familiarizing farmers with modern tools, thereby supporting the growth of smart agriculture. Additionally, it can strengthen communication among farmers, experts, and stakeholders by enabling knowledge sharing and collaborative problem-solving.Despite these advantages, there are certain challenges that must be considered. The digital divide remains a key concern, as not all farmers may have access to smartphones, internet connectivity, or the necessary technical skills to use the system effectively. This can lead to unequal benefits, where technologically equipped users gain more advantages compared to others. Over-reliance on system-generated predictions may also reduce the role of traditional knowledge and experience, which are valuable in agriculture. Furthermore, incorrect or misunderstood outputs could negatively influence farmers' decisions, leading to financial or productivity losses.

A relevant case study can be drawn by comparing AgriNexus with the broader impact of Artificial Intelligence in society. Similar to AI systems, AgriNexus relies on data and algorithms to generate predictions, which may sometimes introduce bias if the data used is not diverse or representative. This could result in unequal recommendations for different regions or farming conditions. Additionally, the increasing use of automated systems in agriculture may gradually reduce the need for manual labor, affecting employment patterns in rural areas.

At the same time, it creates opportunities for new roles related to technology usage, maintenance, and data analysis.

In conclusion, while AgriNexus offers significant social benefits by empowering farmers and modernizing agriculture, it is essential to address issues such as accessibility, fairness, and user awareness. Ensuring proper training, inclusive design, and responsible use of technology will help maximize its positive impact while minimizing potential drawbacks. To address these challenges, the system should incorporate user training, multilingual support, and simplified interfaces to ensure inclusivity and reduce the digital divide.

8.1 Legal Aspects

Legal aspects focus on the rules, regulations, and compliance requirements that govern the development and use of digital systems, with particular emphasis on data protection and user rights. In the case of AgriNexus, the platform processes agricultural and user-related data, making it essential to follow established legal frameworks to ensure responsible and lawful operation.

A key area of concern is data privacy. Modern regulations such as the European Union's General Data Protection Regulation (GDPR) and India's Digital Personal Data Protection Act (DPDPA), 2023 provide structured guidelines for handling personal data. Compliance with these regulations ensures that the system follows principles of data minimization, purpose limitation, and accountability, which are essential for responsible AI-based systems. These laws emphasize principles such as lawful and transparent data processing, collecting data only for specific purposes, limiting the amount of data gathered to what is necessary, and ensuring accountability for how data is managed. AgriNexus must align with these principles by clearly informing users about what data is collected, how it is used, and obtaining their consent before processing it.In addition to general principles, these legal frameworks define specific rights and obligations. Users of AgriNexus have the right to access their data, request corrections if inaccuracies are found, and in certain cases, ask for their data to be deleted. On the other hand, the developers and operators of the system, acting as data handlers, are responsible for implementing appropriate security measures to protect data from unauthorized access or breaches. They must also provide mechanisms for users to raise concerns or complaints regarding data usage and ensure timely resolution of such issues.

Another important legal consideration is the use of third-party resources such as datasets, APIs, and software libraries. AgriNexus must ensure that all such resources are used in compliance with their respective licenses and do not violate intellectual property rights. Unauthorized use of proprietary data or tools can lead to legal consequences and affect the credibility of the project.However, achieving full legal compliance can be challenging. Regulations may vary across regions, making it difficult to standardize practices, especially if the system is scaled to a wider audience. Additionally, as AgriNexus relies on predictive models, questions may arise regarding liability in cases where incorrect predictions lead to financial loss or poor farming decisions. Defining responsibility in such scenarios is a complex legal issue that requires clear disclaimers and terms of use.

In conclusion, addressing legal aspects in AgriNexus is crucial to ensure user trust, data security, and regulatory compliance. By adhering to established data protection laws, respecting user rights, and maintaining transparency in operations, the system can operate within a strong legal framework while minimizing risks. Clear terms of service and disclaimers should be provided to define system limitations and reduce legal risks associated with predictive inaccuracies.

8.2 Ethical Aspects

Ethical aspects deal with the moral principles that guide the design, development, and use of technology, with a strong focus on fairness, accountability, transparency, and the avoidance of harm. For a system like AgriNexus, which directly influences agricultural decisions, ethical responsibility is especially important. Engineers and developers must prioritize the public good, ensuring that the system benefits farmers and society without causing unintended negative consequences. The ethical design of AgriNexus is guided by key AI principles, including fairness, accountability, transparency, and explainability (FATE). These principles ensure that the system provides unbiased recommendations, clearly communicates its outputs, and allows users to understand how decisions are made.

One of the key ethical considerations is the impact of AgriNexus on the quality of life in both the workplace and society. The system improves efficiency by providing accurate crop predictions and data-driven insights, reducing uncertainty and manual effort for farmers. This can lead to better productivity and financial stability. However, there is also a possibility that increased reliance on automated systems may reduce the importance of human expertise and traditional knowledge. Ethically, the system should be designed to support and enhance human decision-making rather than replace it entirely.Another concern is whether the system creates dependency or over-reliance. While AgriNexus is not inherently addictive like social media platforms, continuous dependence on its recommendations may discourage independent thinking among users. Farmers might rely solely on the system's outputs without cross- verifying with their experience or local conditions. To address this, the platform should encourage informed decision-making by clearly presenting its limitations and uncertainties.

Depersonalization is also an important ethical issue. If users begin to trust system-generated outputs blindly, the human aspect of decision-making may diminish. Agriculture often involves contextual judgment, intuition, and experience, which cannot always be fully captured by algorithms. AgriNexus must therefore maintain a balance by acting as a support tool rather than a replacement for human judgment, ensuring that ethical considerations remain relevant in decision-making processes.Ethical standards in such systems are typically guided by professional codes of conduct, industry best practices, and societal expectations. Electronics and software engineering professionals rely on established principles such as honesty, integrity, accountability, and respect for user privacy. Regular audits, transparent system design, and continuous monitoring help ensure that the system adheres to these standards. Developers must also evaluate potential risks and take proactive steps to minimize harm.A relevant comparison can be made with the broader field of Artificial Intelligence ethics. Like AI systems, AgriNexus relies on data and algorithms, which may introduce bias if the training data is not diverse or representative. This could lead to unfair

or inaccurate recommendations for certain regions or crops. Transparency is another concern, as users may not fully understand how predictions are generated (often referred to as the "black box" problem). Ensuring explainability and clarity in outputs is therefore essential. Additionally, issues such as data privacy and accountability must be carefully managed to maintain user trust.

Ethical challenges similar to those in robotics and generative AI can also be observed. For example, questions of responsibility arise if the system provides incorrect recommendations that lead to losses. There are also concerns related to intellectual property when using datasets or models trained on external sources. These issues highlight the importance of ethical awareness in every stage of system development and deployment.

In conclusion, ethical considerations in AgriNexus are critical to ensuring that the system serves the best interests of its users and society. By promoting fairness, transparency, accountability, and responsible use, the platform can provide meaningful benefits while minimizing risks and maintaining trust among its users.

8.3 Sustainability Aspects

Sustainability aspects focus on minimizing the environmental impact of a system while ensuring long-term economic and social benefits. In the case of AgriNexus, sustainability is an important consideration because the platform directly supports agricultural activities, which are closely linked to natural resources such as soil, water, and energy. The system is designed to promote efficient resource usage and environmentally responsible farming practices, aligning with the broader goals of sustainable development.

One of the primary sustainability principles addressed by AgriNexus is the efficient use of resources. By providing accurate crop yield predictions and data-driven recommendations, the system helps farmers optimize the use of inputs such as water, fertilizers, and pesticides. This reduces unnecessary consumption and minimizes waste, contributing to more sustainable farming practices. Although AgriNexus is a software-based solution and does not directly involve raw materials in production, it indirectly supports the reduction of physical resource wastage in agriculture.Resource-efficient design is another key aspect. AgriNexus operates as a digital platform, reducing the need for paper-based records and manual processes. It also enables better planning of irrigation and crop management, which helps conserve water and energy. The system can be further optimized by using efficient algorithms and lightweight computing processes to reduce energy consumption in data processing and storage.

Durability in the context of AgriNexus refers to the reliability and long-term usability of the system. The platform is designed to be stable, scalable, and adaptable to changing agricultural conditions. Regular updates and maintenance ensure that the system remains relevant and continues to provide accurate insights over time. A durable system reduces the need for frequent redevelopment, thereby saving resources and effort.High disposability, which typically applies to physical products, is less directly relevant to a software system. However, AgriNexus can support sustainability by promoting digital practices that reduce physical waste. For example, by minimizing reliance on printed materials and encouraging digital communication, the system contributes to lowering environmental impact.

Additionally, any hardware used to access the system should ideally follow environmentally friendly disposal and recycling practices.

Efficient logistics is supported through the optimization capabilities of AgriNexus. By predicting crop yields and advising on resource allocation, the system helps farmers and stakeholders plan transportation, storage, and distribution more effectively. This reduces unnecessary movement of goods, lowers fuel consumption, and minimizes emissions associated with agricultural supply chains. Consumer health and safety are also important components of sustainability. AgriNexus promotes safer agricultural practices by guiding farmers on the appropriate use of fertilizers and pesticides, thereby reducing harmful exposure to chemicals. It also supports the production of healthier crops by encouraging balanced and informed farming decisions. Clear instructions and information provided by the system help users understand how to apply recommendations safely.From a broader perspective, AgriNexus contributes to environmental sustainability by reducing resource wastage, supporting soil conservation, and encouraging efficient farming practices. Similar to the use of AI in sustainable supply chains, the system leverages data and analytics to optimize processes and reduce environmental impact. It also aligns with the social dimension of sustainability by improving farmers' livelihoods and promoting responsible use of resources.

In conclusion, AgriNexus integrates sustainability principles by combining technological efficiency with environmental awareness. By promoting responsible resource usage, reducing waste, and supporting long-term agricultural stability, the system plays a vital role in advancing sustainable farming practices.

8.4 Safety Aspects

Safety aspects focus on protecting users, data, and system functionality by preventing harm and ensuring that the system operates reliably under different conditions. For AgriNexus, safety is a critical factor because the platform provides data-driven recommendations that directly influence agricultural decisions. Any failure, inaccuracy, or misuse of the system can lead to financial loss, reduced crop yield, or misuse of resources.

One of the primary safety concerns in AgriNexus is system reliability. The platform must consistently provide accurate and dependable predictions based on the available data. To achieve this, the system should undergo rigorous testing and validation under different scenarios to ensure that it performs well even with varying data inputs. Continuous monitoring and periodic updates are necessary to maintain the quality and accuracy of predictions, reducing the risk of incorrect recommendations.Data security is another essential safety component. AgriNexus may handle sensitive information such as farm details, crop data, and location-based inputs. Protecting this data from unauthorized access is crucial to maintaining user trust. Security measures such as strong authentication mechanisms, encrypted data transmission, and secure storage practices should be implemented. Regular system audits and updates help in identifying vulnerabilities and preventing potential cyber threats.

From a user safety perspective, it is important that the system does not encourage harmful agricultural practices. The recommendations provided by AgriNexus must be carefully designed to avoid excessive use of fertilizers, pesticides, or water, which

could negatively impact both the environment and human health. Clear instructions and warnings should be included so that users understand how to interpret and apply the system's outputs responsibly.

Another important aspect is operational safety. The system should include fail-safe mechanisms to handle errors or unexpected conditions. For example, if insufficient or unreliable data is provided, the system should notify the user instead of generating misleading predictions. Providing confidence levels or uncertainty indicators can help users make more informed decisions rather than relying blindly on the output.

Cybersecurity plays a significant role in ensuring overall system safety. Similar to other digital platforms and AI-based systems, AgriNexus must be protected against threats such as hacking, data breaches, and unauthorized modifications. Implementing secure coding practices, firewalls, and intrusion detection systems can help safeguard the platform. Monitoring for suspicious activities and responding promptly to security incidents further enhances system safety.A comparison can be made with safety practices in AI and IoT systems. Just as AI systems require robustness and continuous monitoring to prevent harmful outcomes, AgriNexus must ensure that its predictive models are reliable and do not produce unintended results. Similarly, like IoT-based safety systems that provide real-time monitoring and alerts, AgriNexus can enhance safety by notifying users about unusual patterns or potential risks in agricultural conditions.

In conclusion, safety in AgriNexus involves a combination of system reliability, data security, user awareness, and cybersecurity measures. By implementing strong safeguards and ensuring responsible usage, the platform can minimize risks and provide a secure and trustworthy environment for its users.

Chapter 9
Conclusion

This chapter summarizes the overall approach, key outcomes, and future scope of the AgriNexus system. The project was developed as an intelligent, AI-driven decision support platform aimed at assisting farmers in crop monitoring, yield estimation, and agricultural decision-making. The system leverages modern technologies such as multimodal image analysis using the Gemini Vision API, formula-based yield estimation, and real-time market data integration through external APIs. By combining these components into a unified web- based platform, AgriNexus overcomes the limitations of traditional systems that focus on isolated agricultural tasks.

The implementation successfully achieves the primary objectives of the project. The system allows users to upload crop images, which are analysed using the Gemini Vision API to determine crop health, detect diseases, and estimate fruit count. Based on this analysis, yield is calculated using a structured formula that incorporates fruit count, plant density, and average fruit weight. In addition, the integration of market data enables the system to provide relevant recommendations for better decision-making. The use of a modern technology stack, including React for frontend, Node.js for backend, and MongoDB for data storage, ensures scalability, flexibility, and efficient performance.

The evaluation results demonstrate that the system performs reliably under different conditions. The image analysis module provides consistent outputs for crop health assessment and fruit counting, contributing to an overall system accuracy of approximately 76.7%. The yield estimation approach produces practical and interpretable results, making it useful for real-world agricultural planning. The system also offers a user-friendly interface, enabling farmers to easily interact with the platform and obtain actionable insights without requiring technical expertise.

The outcomes of the project highlight its effectiveness in improving agricultural decision-making. By providing data-driven insights, the system reduces reliance on manual estimation and traditional guesswork. It supports better planning of harvesting and selling strategies, leading to improved productivity and potential economic benefits. The integration of multiple functionalities into a single platform ensures a comprehensive and efficient approach to smart farming.

Despite its effectiveness, the system has scope for further enhancement. Future improvements may include expanding the dataset to support more crops and regions, integrating IoT sensors for real-time environmental data, and improving image analysis under challenging conditions such as low lighting or occlusion. Additional features such as multilingual support, mobile application integration, and offline functionality can further enhance accessibility and usability for farmers in rural areas.

In conclusion, AgriNexus demonstrates the practical application of artificial intelligence and modern web technologies in agriculture. The system provides a strong foundation for developing scalable and intelligent farming solutions. With further enhancements, it has the potential to contribute significantly to sustainable agriculture and improved farmer livelihoods.

References

[1] Gandhi, N., Armstrong, L.J. and Petkar, O. (2016) 'Predicting rice crop yield using data-driven techniques', *Proceedings of the IEEE International Conference on Advances in Computer Applications (ICACA)*, Coimbatore, India, pp. 165–169.

[2] Elavarasan, D. and Vincent, P.M.D. (2020) 'Crop yield prediction using advanced machine learning models for sustainable agriculture', *IEEE Access*, 8, pp. 86886–86901.

[3] Patil, S., Pisal, D., Mirji, H. and Phalke, V. (2023) 'Artificial intelligence in agriculture: A comprehensive review', *International Journal of Advanced Research in Computer and Communication Engineering*, 12(4), pp. 45–52.

[4] Sharma, J., Gupta, A. and Kaur, P. (2023) 'Smart irrigation system using IoT and machine learning', *Proceedings of the International Conference on Smart Systems and Advanced Computing (SSAC)*, Bangalore, India, pp. 210–216.

[5] Kumar, R., Singh, S. and Mishra, A. (2024) 'Crop production forecasting using machine learning approaches', *Journal of Agricultural Informatics*, 15(2), pp. 30–41.

[6] Reddy, P. and Rao, K. (2024) 'Intelligent decision support systems for precision agriculture', *Computers and Electronics in Agriculture*, 220, pp. 108–119.

[7] Patel, M. and Desai, K. (2026) 'Integrated crop monitoring and predictive analytics platform for smallholder farmers', *Smart Agricultural Technology*, 6, pp. 100–112.

[8] Kamilaris, A. and Prenafeta-Boldú, F.X. (2018) 'Deep learning applications in agriculture: A survey', *Computers and Electronics in Agriculture*, 147, pp. 70–90.

Google DeepMind (2024) *Gemini: A multimodal AI model for vision and language understanding*. Available at: https://deepmind.google

Government of India (2025) *Agmarknet: Agricultural marketing information system*. Available at: https://agmarknet.gov.in

Base Paper

Patel, M. and Desai, K. (2026) 'Integrated crop monitoring and predictive analytics platform for smallholder farmers', *Smart Agricultural Technology*, 6, pp. 100–112.

Appendix

Few images of the project

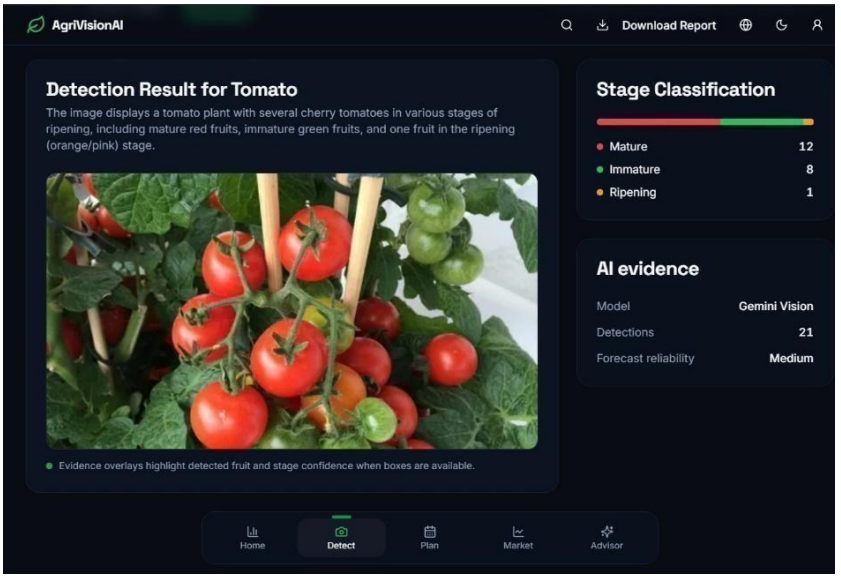

a. Fig real-time dashboard (1)

b. Fig real-time dashboard (2)

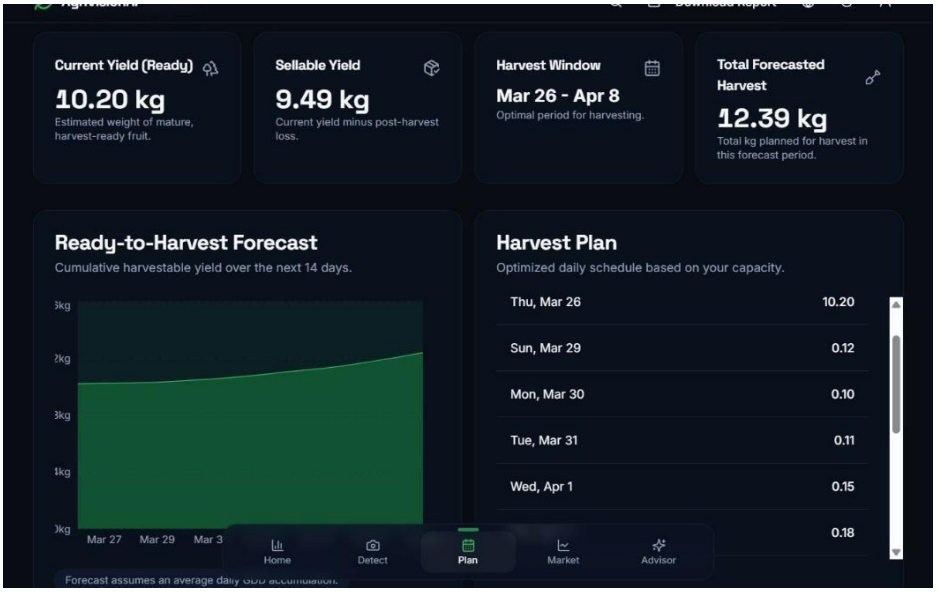

c. Fig real-time dashboard (3)

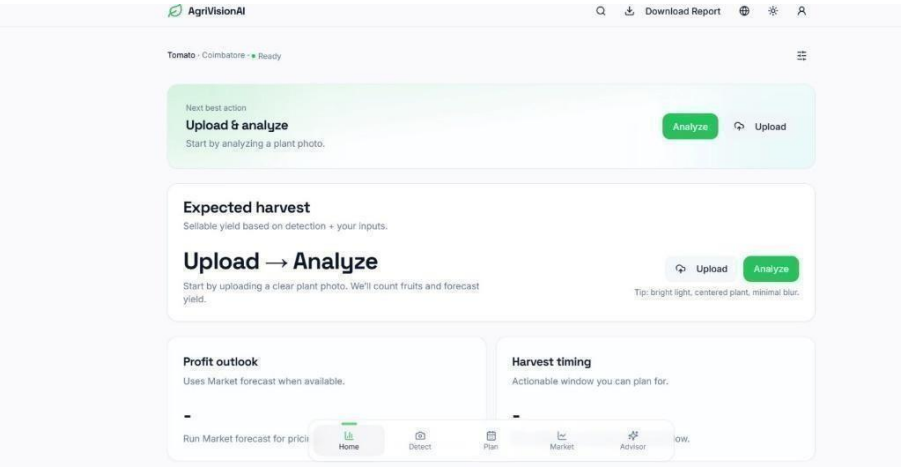

d. Fig real-time dashboard (4)